THE MORNING REVIEW.

VOL. VII. NO. 260. DECATUR, ILL., SATURDAY MORNING, OCT. 3, 1885. 10 CTS. PER WEEK.

GRANT'S GREATNESS.

Services in Memory of the Dead Hero Held in the Capital of the Nation.

The Church in Which the Old Commander Used to Worship Crowded with People.

A Review of the Character and Career of the Patriot by General John A. Logan.

A GRANT MEMORIAL.

WASHINGTON, Oct. 2.—Services in memory of General Grant were held here last evening under the auspices of the local commandery of the Grand Army of the Republic in the Metropolitan Church, at which General Grant was a regular attendant during his Presidential terms. The auditorium, which is one of the largest in the city, was crowded. Funeral chimes were rung from seven to eight o'clock, and were followed by an organ voluntary by Dr. J. W. Bischoff. A notable feature of the services was the chanting and the singing of war songs by the St. Cecelia Ladies' quartette. The meeting was called to order by Department Commander M. M. Brooks, and after prayer by Dr. Huntley, the present pastor of the church, General John A. Logan, the orator of the occasion, was introduced and warmly welcomed. His speech was frequently interrupted by the plaudits of the audience, which broke out at the mention of the names of the favorite commanders and the allusions to the more conspicuous events in the story of General Grant's career. General Logan's [illegible] embodied a recital from the standpoint of a personal observer of the military history of General Grant. The speaker described the subject of his eulogies as a man of great strength of intellect, remarkable common sense, coolness, self-possession and tenacity: a true friend to those worthy his friendship, and the kindest and best of husbands and fathers.

It had been said that he was not a strategist. In the speaker's belief he was without a rival either as a strategist or commander. He was greater as a military commander than Washington, Napoleon, Wellington, Marlborough, the Prince of Orange, Frederick, Charlemagne, Hannibal or Scipio Africanus, and, in the speaker's belief, coming centuries would give him a rank equal, if not superior, to that of Julius Cæsar, and when the mists thrown around his civil administration by partisan enemies shall be dispelled it would equal [illegible] any administration of the [illegible]. But was with him a living principle. Nothing could swerve him from a course he believed to be right. He was [illegible], just, truthful, courageous and magnanimous. He stood by his friends and forgave his enemies. He fought not for glory but to save his country. When criticised and censured, when the clouds of calumny hung about him, he stood with folded arms amid the thunders witnessing the wrath of his enemies, but he spoke not in his own defense. Time finally dispelled clouds and let in the sunshine of honest judgment, then his heart was found as pure as the dewdrop which hung upon the lips of the lily [illegible] rose. He believed in the justice of God and that sooner or later He would by some means guide him as commander of our armies to the line where justice would take the place of wrong, and "man's inhumanity to man" be properly rebuked. "But," continued the speaker, "his [illegible] has been run. The great and good man went up on the mountain to die. The attention of the whole civilized world was directed to that [illegible]. His glory was that not of his country alone, but of the civilized races of man. When the news of his death went trembling over the wires to the uttermost parts of the earth the people of every nation and tongue stood with bowed heads. Grant had in life ascended to the topmost heights of mortal fame. The greatest renown was his. The glory of the man's greatest achievements shone around and about him. God called him, and he stepped from his high pedestal on this earth into the presence of the Great White Throne, where he was crowned with immortal glory, that shineth on forever.

Sensational Elopement.

GREENSBURG, Pa., Oct. 2.—Social circles here are greatly agitated over the elopement and marriage of two children whose parents are prominent members of Greensburg society. A strict license law went into effect in this State yesterday, and it seems that the young couple, concluding to take advantage of the two days' grace allowed before the law was operative, went to Pittsburgh Tuesday and were married by a Justice of the Peace. The happy bridegroom is Willie J. Coshey, lately a messenger boy for the Bankers & Merchants' Telegraph Company, and a son of H. J. Coshey, a wealthy liveryman. The bride is the only daughter of J. M. Laird, editor of the Greensburg *Argus*, and the adopted daughter of the Tenth Regiment, N. G. P. The combined ages of the couple is hardly thirty years.

Yale Receives a Female Student.

NEW HAVEN, Conn., Oct. 2.—The first lady student ever admitted to any department of Yale College, outside of the art school, entered the senior class of the law school yesterday. She is Miss Alice J. Jordan, a graduate of both the academic and law departments of the University of Michigan, and is from Coldwater, in that State. She is prepossessing and intelligent.

The War Department Intelligence Bureau.

WASHINGTON, Oct. 2.—The Civil-Service Commission will conduct an examination here on the 9th for the selection of persons to fill places in the new intelligence bureau of the War Department. This division will be under the direction of the Adjutant-General, and will collect information regarding strategic points near the coast, at places, for instance, like Cuba, West Indies, etc.

Five Hundred Men Pursuing One.

LADONIA, Mo., Oct. 2.—About five hundred people, with the Sheriffs of Audrain, Pike and Ralls Counties, are now in hot pursuit of the negro Si King, who outraged a young woman in Pike County, and Mrs. Harols in Ralls County last week. King was seen here yesterday, and there is good prospect that he will be lynched within twenty-four hours.

Death of an Ex-Congressman.

HARRISBURG, Pa., Oct. 2.—Simon Cameron's son-in-law, Richard T. Haldeman, died yesterday. He served as a Democrat in the Forty-second and Forty-third Congresses and was attached to the French Legation in Pierce's Administration.

DEAD BY THEIR OWN HANDS.

Various Unfortunates Seek Relief from Their Troubles by Suicide.

QUINCY, Ill., Oct. 2.—W. W. Wood, aged twenty-one, formerly connected as a reporter with the various newspapers here, committed suicide by shooting himself through the head some time during Wednesday night, at the Fay House, where he boarded. Despondency seems to have been the cause.

NEW YORK, Oct. 2.—About midnight Wednesday night, a handsomely-dressed woman took a room at the Merton House and registered as "Annie Bennett, New York," after which she retired. Yesterday morning she was found dead in her room with the gas turned on and all cracks in the windows stuffed with paper. She was an actress. Her mother resides in Philadelphia.

CELIA, O., Oct. 2.—Mrs Eliza Steel, a widow nearly seventy years old, living on a farm near Fort Recovery, went to the barn Wednesday, and, climbing a ladder to a point thirty feet above the thrashing door, threw herself down, causing instant death. In her hand was a note to her children saying her act was intentional; that she could not stay any longer.

The Explosion Postponed.

NEW YORK, Oct. 2.—The time fixed for the great explosion of the submarine rocks in approach to New York harbor, at Hell Gate, and completing the work of removing the obstruction to navigation, has been postponed. The discovery has been made by the Superintendent of the work that a large number of the cases of the dynamite cartridges, which had already been placed in the receptacles provided for them in the galleries which honeycombed the rock work, had become corroded and worthless. It becomes necessary to remove all the cartridges already in position and provide some remedy against future corrosion. All the cartridges are now dipped in melted beeswax previous to being put in the cells, and it is believed there will be no more trouble in this direction. The delay thus caused necessitates the postponement of the great explosion for about two weeks.

A Row About Riel.

OTTAWA, Can., Oct. 2.—A report from Bell's Corners states that yesterday afternoon, while a fair was in progress, a number of men who had been drinking got into a dispute, and a fight ensued. In a short time one hundred and fifty men became engaged in combat. Stones flew in all directions and a number of persons were severely but not fatally injured. The cause of the quarrel was a discussion as to whether or not Riel should suffer death. After the disturbance had been quelled, one of those engaged in the fight went up to Sir John Macdonald and said: "Are you going to hang Riel?" A number of bystanders shoved the man away, when Sir John said: "I am not the hangman."

Sheridan Will Struggle with Endicott.

WASHINGTON, Oct. 2.—General Sheridan has decided not to yield the point in regard to the detailing of his staff officers without a contest with the Secretary of War. He has issued an order continuing his present staff officers on duty until October 10, they having previously been ordered to be relieved October 1. He is now going to call upon the President to argue the matter. He holds that the commanding officer of the army ought to be allowed to pick out his own staff officers. He intends, if possible, to retain his present staff officers permanently. It is most likely, however, that the President will sustain the Secretary of War in this matter.

Merchants Petition the Government.

NEW YORK, Oct. 2.—The Chamber of Commerce yesterday adopted resolutions of the proposed treaty with Spain and the provisions of other treaties be made public at the earliest appropriate minute and before action is taken by the treaty-making power, so that ample time may be had for their discussion and consideration by the public in all their various bearings. A copy of those resolutions was ordered to be sent to the President and Secretary of State. Resolutions offered, deploring the gradual loss of our shipping interests and calling on the Government for aid by legislation were referred to a committee.

Reorganizing the B. & O. Telegraph Company.

BALTIMORE, Md., Oct. 2.—The Baltimore & Ohio Telegraph Company has been reorganized, with D. H. Bates as President and General Manager, having his headquarters in New York; E. A. Leslie General Superintendent of the eastern division, and C. W. Price Superintendent in New York. Officers have been appointed for all the large cities, additional equipment has been ordered, and the company will make use of the quadruplex system. It is believed that the company has entered upon an era of prosperity.

Strikes Not Always Wisely Begun.

BOSTON, Mass., Oct. 2.—The Cigar-Makers' International Union has closed its session and will meet two years hence in Boston. The constitution was amended in several points. One increases the death benefit from $40 to $50. Another requires local unions, after May 1 next, to enforce the rule of eight hours for a day's work. The union took ground against impracticable strikes, and cited the cost of the last strike in Cincinnati—which amounted to $106,481—as an instance that strikes are not always wisely begun.

The President and His Counselors.

WASHINGTON, Oct. 2.—Attorney-General Garland has returned to Washington and was present at the regular meeting of the Cabinet yesterday. Secretary Endicott was the only absentee. Among the questions considered was the proposed reorganization of the Civil Service Commission and the vacancy in the office of the Superintendent of the Coast and Geodetic Survey.

Valuable Orchids for Sale.

NEW YORK, Oct. 2.—The late Miss Mary Jane Morgan's famous collection of orchids, for which $200,000 was paid, is on sale at auction at Horticultural Hall. Four hundred plants were sold for about $7,000. The most valuable plant brought $750.

A Profitable Prison.

SING SING, N. Y., Oct. 2.—The earnings at Sing Sing Prison for the month of September were $19,860.92, and the expenditures, $13,086.64, a profit for the month of $5,774.28, and a total profit for the year of $73,002.31.

Hotel Fire at Fargo.

FARGO, D. T., Oct. 2, 3:25 a. m.—The Sherman House is burning. The occupants are escaping in their night clothes. The *Argus* office is in danger.

THE INDIAN PROBLEM.

Father Conrardy's Plan to Make the Red Man Self-Supporting.

WASHINGTON, Oct. 2.—Father L. L. Conrardy, who has been living among the Indian tribes in the West for fifteen years in the capacity of a missionary, is in the city for the purpose of presenting to the Administration for its consideration a plan which he claims from his many years of experience among them will make the Indians self-supporting in a very few years, and will at the same time restore to the public domain millions of acres of land now lying idle. Mr. Conrardy says that the Indian tribes all through the country hold too much land. The plan which he proposes is to form on each of the reservations a number of "colonies," to be composed of at least fifteen young men, to each of whom should be allotted one hundred and sixty acres of land. At the head of each colony a practical farmer should be placed, who, for the first year, would instruct the Indians in farm work. The following year, although the work is to be continued with another party of Indians, those of the first year could be encouraged and assisted in their training so as to push them further ahead to become efficient and skillful farmers. Besides improving the claims of the members of the colony, a large field will be fenced in, plowed and harrowed by the boys, where the old Indians unable to do hard work will have ample ground to raise garden stuff, hay and wheat with the assistance of the young men.

KILLED BY THE APACHES.

Another Luckless Ranchman Murdered—Troops in Pursuit of Hostile Bands.

TOMBSTONE, A. T., Oct. 2.—A man named Keating was killed by Apaches Wednesday in White Trail Canyon, San Simeon Valley. His body was found with the head smashed in with stones. A man named Shanahan and a Mrs. Mack, who were servants on Keating's ranch, can not be found. Hatfield's command of forty cavalry and five Apache scouts has passed through Tombstone en route to Fort Grant. The troops look jaded and worn out, and the whole outfit shows unmistakable signs of rough service, hardship and fatigue.

WASHINGTON, Oct. 2.—General Crook telegraphs the War Department that Captains Crawford and Davis, at Guadaloupe Canyon, Southeastern Arizona, send information by courier that twenty or twenty-five Indians passed that point on the 29th, traveling rapidly northward. Captain Crawford is in pursuit and troops have been ordered in from various points to intercept the hostiles. The commanding officer at Fort Apache has been directed to hold his troops in readiness for immediate service. Citizens at exposed points have been warned and urged to corral their stock. The raiders are supposed to be a part of Geronimo's band who have been down into Mexico.

Another Strike in the Wyoming Coal Mines.

CHEYENNE, Wy. T., Oct. 2.—At nine o'clock yesterday morning all the coal miners at Carbon struck, and all work ceased. The Carbon mines are owned by the Union Pacific, and furnish an inferior kind of coal. No demonstration or demand was made by the miners. Everything is quiet. It is understood that this course has been adopted at the instigation of the union at Rock Springs, which represented that Carbon's miners kept the Union Pacific running. Now the only coal mined by the Union Pacific in Wyoming is mined by Chinese at Rock Springs. The company, however, soon expects a large number of miners from Idaho and Utah. The Union Pacific has on hand sixty days' supply of coal.

An Italian's Strange Story.

CHICAGO, Oct. 2.—A warrant is out for the arrest of R. de Bartolo, keeper of an Italian boarding-house on Fourth avenue, on the charge of abducting Gaetano Molinaro, a fellow-countryman. The latter says that, while ill, he was taken by De Bartolo in a carriage to an out-of-the-way place, where he was left in charge of three young men, who, after ineffectual attempts to force a nauseous draught upon him, stabbed him repeatedly in the back, and left him alone for two days, when he was released by an Italian who took compassion on him. Molinaro's story is credited by the police, whose theory is that De Bartolo sold him to medical students, who sought to murder him for the sake of his body. De Bartolo has disappeared.

Death of a Noted Painter.

NEW YORK, Oct. 2.—Mr. William Page, the well-known painter, and formerly President of the Academy of Design, died Wednesday night at his home near Tottenville, Staten Island.

[Mr. Page was seventy-four years of age. He gave evidence of great genius at an early age, and when about thirteen became a pupil of Herring, a portrait painter, and S. F. B. Morse. After considerable success he was admitted to membership in the National Academy, and was appointed to paint the portraits of Governor Marcy and John Quincy Adams. Besides portraits, he was very successful with historical compositions. Mr. Page was remarkably successful in copying Titian.]

Coal-Miners on a Strike.

CENTRALIA, Ill., Oct. 2—The coal-miners have decided to strike and stay out until the company agrees to pay them extra wages for cutting ribs. A German miner spoke against the strike, and an angry mob stoned his house afterward.

CINCINNATI, O., Oct. 2.—All the coal-miners in the Silver Creek district, near Akron, struck yesterday because the Massillon operators had refused to grant the demands of the men for uniform screens. It is not thought the strike will continue long.

A Great Firm to Retire.

NEW YORK, Oct. 2.—The great wholesale dry-goods firm of Bates, Reed & Cooley announced yesterday that they will retire from business on December 31 next, the partnership limitation expiring on that date. The stock on hand is valued at $2,000,000, and will be immediately thrown on the market at twelve per cent. discount for cash.

Communication Re-Established.

WASHINGTON, Oct. 2.—Mail communication between the City of Mexico and the United States was resumed yesterday, when nine days' accumulation of mail was distributed. The Mexican Central Railway has been repaired at the places where the track was swept away by the bursting of reservoirs.

Mrs. Cameron Seriously Prostrated.

LA CROSSE, Wis., Oct. 2.—Ex-Senator Cameron's wife is dangerously ill, the result of an injury received by the collision of two ferryboats while visiting friends in New York. But little hope is entertained for her recovery.

CHICAGO GETS THE PENANT.

By Winning the Third Ball Game from New York, the White Stockings Also Win the Championship Beyond a Reasonable Doubt—Thursday's Races.

BASE-BALL.

CHICAGO, Oct. 3.—Another immense crowd gathered at the White Stockings, Base-Ball Park yesterday to witness the third game of the last series between the Chicago and New York clubs. The former won again by a score of 8 to 3. This result undoubtedly gives the National League championship to Chicago. There yet remains one game to be played between the White Stockings and the New Yorks, and next week the season closes, the New Yorks playing four games at St. Louis, and the Chicagos playing four games with the Philadelphias in this city. As Chicago is now five games ahead of New York, it will be seen that should she lose the whole of them, and New York win the remaining five she has yet to play, the result would be only a tie. Even the novice in base-ball affairs, however, would scorn to think of such an outcome. An arrangement has been entered into by which the Chicagos and St. Louis Browns, the winners of the American League championship, will play a series of seven games, for the championship of the United States. The first game will be played in this city October 15. After this St. Louis, Cincinnati, Indianapolis, Washington and other cities will be visited.

Other National League games were played on Thursday as follows: At Detroit—Detroit, 10; Providence, 6. At Buffalo—Boston, 7; Buffalo, 8.

Following are the results of the games played yesterday by clubs of the American Association: At Baltimore—Baltimore, 13; Louisville, 8. At Brooklyn—Brooklyn, 8; St. Louis, 7. At Philadelphia—Athletic, 4; Pittsburgh, 3. At New York—Metropolitan, 5; Cincinnati, 1.

TURF NOTES.

NEW YORK, Oct. 2.—At Jerome Park, yesterday, the following horses won: First race, 1 1-16 miles—Wallflower; time, 1:53¼. Second race, ¾-miles—Pontico; time, 1:15. Third race, 1⅛ miles—Bob Miles; time, 3:12. Fourth race, 1¼ miles—Strathspey, time, 2.14¼. Fifth race, 1 mile—Valley Forge; time, 1:45. Sixth race, steeplechase, short course—Repeater; time, 3:14.

LOUISVILLE, Ky., Oct. 2.—The races closed yesterday. The following were winners: First race, ¾ mile—Irish Lass: time, 1:21. Second race, 1 mile—Kirkman, time, 1:52¼. Third race, 1⅛ miles—Biddy Bowling; time, 2:05. Fourth race, ¾ mile—John Morris; time, 1:35¼. Fifth race, 1⅛ miles—Doubt; time, 2:48.

KILLED BY TRAINS.

Three Children Crushed to Death—Coal-Heavers Run Down at Cleveland.

HARTFORD, Conn., Oct. 2.—At 8:30 o'clock yesterday morning a train on the New York & New England Railroad struck an omnibus in New Britain at the Black Rock grade crossing. It was occupied by children on their way to school. Charles Dyson, aged nineteen years, the driver of the omnibus, and his sisters, Minnie and Lottie, aged thirteen and fifteen years respectively, were so badly injured that two have since died, and the other will probably die. They were the children of the owner of the omnibus. The engineer says that the horse became unmanageable and ran upon the track in front of the locomotive.

CHAMBERSBURG, Pa., Oct. 2.—As David Appenzellar was driving across the Western Maryland Railroad track, near here, yesterday morning, his horse balked immediately in front of an approaching passenger train. His two sons, aged respectively seven and four years were in the carriage with him. Mr. Appenzellar leaped out and seized the horse's head, but the next moment the carriage was struck by the train and shivered into splinters. One of the boys was instantly killed, and the other so shockingly mutilated that he can not live. Mr. Appenzellar escaped injury.

CLEVELAND, O., Oct. 2.—A train backed down yesterday on a gang of men who were loading coal on a vessel near the railroad, killing Andrew Devir, sixty years old, fatally injuring Patrick Manaman and badly crushing James Guilty.

Vaccinators at Work in Montreal.

MONTREAL, Can., Oct. 2.—Forty-nine cases of small-pox, twenty-two of which were authenticated, were reported Wednesday. The placadors met with no serious opposition yesterday. Fifty-eight vaccinators are making house to house visitations, and are inoculating three thousand persons daily. There were no disturbances yesterday and no more trouble is feared. Mayor Beaugrand stated that he would not relax his efforts to keep the peace, and would have the military under arms so long as there was any probability of trouble. Fourteen of the sanitary police, well armed with revolvers, turn out every night to guard their office in city hall.

Ex-Governor Moses Sentenced.

BOSTON, Oct. 2.—Ex-Governor Franklin J. Moses, of South Carolina, one of the most notorious swindlers in the country, was yesterday sentenced to three years in State Prison for swindling several of the leading residents of this city. Moses, who is about forty-three years of age, has been leading a crooked life since 1877, and has just completed a year's sentence in Cambridge prison for operations the same as those he committed in this city. Moses seemed to be perfectly bewildered when sentence was pronounced, and was led away like a helpless child.

Iowa's Greenback Ticket.

MARSHALLTOWN, Ia., Oct. 2.—The Greenback State Convention here yesterday nominated the following State ticket: For Governor, Elias Doty, of Cedar Rapids; Lieutenant-Governor, J. K. Clarke, of Mount Pleasant; Supreme Judge, M. R. Farnsworth, of Cresco; State Superintendent of Schools, J. D. Guthrie, of Oskaloosa. J. R. Eckert was chosen a member of the National Committee, and a State Central Committee was appointed. Resolutions approving the Indianapolis National platform of 1884, and denouncing fusion with the Democrats, were adopted.

Iowa's Census.

DES MOINES, Ia., Oct. 2.—The complete census returns of Iowa by counties give the State a total population of 1,753,080, a gain in five years of 129,309. Polk County leads the list with a population of 51,007, a gain in five years of 9,514; Pottawattamie comes second with 45,886, a gain of 6,010; Dubuque third, with 45,496, a gain of 2,500, and Scott fourth, with 41,056, a gain of 690.

A Mail Coach Robbed.

WASHINGTON, Oct. 2.—A dispatch received by the Post-Office Department says that the mail stage running between San Angelo and Abilene, Tex., was stopped and robbed by highwaymen Wednesday.

WE ARE READY!

We beg leave to inform the public that our fall and winter purchases are now complete and ready for inspection. Our stock embraces the best fabrics that are produced, while our assortment is complete and perfect in every department. We make a magnificent display of Foreign and Domestic

DRESS GOODS,

—Ladies,' Misses' and Children's—

WINTER WRAPS,

Uuderwear, Hosiery, Velvets, Silks, Jerseys, Shawls, Flannels, Jeans, Blankets, Yarns, Corsets, Bed Comforts, Knit and Crochet Goods, Cloves Etc. Etc.

☞Examine our stock, get our prices, and compare both with those of our neighbors.

BIG 18 CHEAP STORE.
Merchant Street.

J. R. RACE & CO.'S

SEVENTH ANNUAL

FREE GIFT DISTRIBUTION.

Every purchaser of $5 Worth of Merchandise for cash from our large and well-selected stock of clothing, Merchant Tailoring, Gents' Fine Furnishing Goods, Hats, Caps, Trunks, Etc., will be entitled to One Chance in the following gifts:

One $80 Hamsher from Fellos Farm Wagon, for sale by D. F. Hamsher, 134 and 138 East Wood Street.
One $55 practical business Road Cart, intended for general purposes, manufactured by Wayne & Anderson, manufacturers of Champion Road Carts.
One $40 Sewing Machine.
One 100-piece Glass Table Set from E. D. Bartholomew & Co., dealers in Glassware, Queens-Ware, Toys, etc.
One Haworth Check Rower, manufactured by Haworth & Sons.
One $20 Man's Ulster Overcoat.
One $20 Man's Frock Suit.
One $15 Morrison & Brown Plow, for sale by Leavitt & Royal, dealers in Agricultural Implements, V. R. Parke's old stand.
One $15 Man's Spring Overcoat.
One $15 Man's Sack Suit.
One $15 Youth's Suit.
One $12 Youth's Overcoat.
One $10 Rattan Rocker, from Dustman & Myer, dealers in Fine Furniture.
One $10 Zinc Trunk.
One $10 Illinois Clothes Washer, manufactured by Boyd Braden & Co.
One $10 Pair Pants to order.
One $10 Fine Accordeon, from C. B. Prescott, the Music Dealer. [The Celebrated Haines Bros. Pianos always in stock.]
One $10 Silver Tea Pot from O. E. Curtis & Co. Leading Jewelers.
One Fine Celluloid Set, from Henry Smith, druggist.
One $10 Boy's Overcoat.
One Fine Meerschaum Pipe and Box Cigars, from Fred Norman's Celebrated Ten Chair Barber Shop.
One $7 Gent's Fine Valise.
One $7 Child's Suit.
One $5 Silk Umbrella.
One pair Fine Nickel-Plated Crown Roller Skates, manufactured by Crown Roller Skate Company, 220 East Main Street.
One $6 Silk Hat.
One Barrel Flour, from D. S. Shellabarger & Co.
One Fine Club Bag Valise and Strap.
One $5 Pair Pants.
One Barrel Flour from D. S. Shellabarger & Co.
One $5 Child's Kilt Suit.
One $5 Child's Overcoat.
Twenty-five Prizes, each consisting of one Bronze Ornamental Clock.

Drawing on Saturday, March 6, 1886.

Buy Fve Dollars' worth of merchandise from us and get a ticket. Deal with us and you will be sonvinced that we are the Leading Clothiers, Merchant Tailors, Gents' Fine Furnishers and Hatters in Central Illinois.

J. R. RACE & CO.,

129 and 135 Water Street, Decatur Illinois.

Everybody Read!

The wagon season is here. With a good crop of corn in view, many farmers will need a new wagon. With our JACKSON WAGON, with its PATENT HITCH and TRUSS ROD, we defy all competition, and are ready to prove all we have ever said in regard to the JACKSON WAGON.

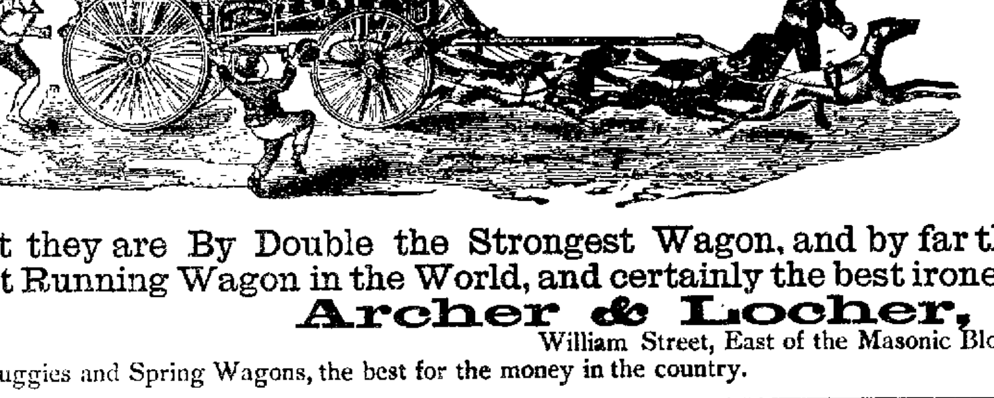

That they are By Double the Strongest Wagon, and by far the Lightest Running Wagon in the World, and certainly the best ironed.

Archer & Locher,
William Street, East of the Masonic Block.

☞Buggies and Spring Wagons, the best for the money in the country.

BOTTLED BEER.

—FOR—

Private Families.

COR. E. MAIN AND JACKSON STS.

Will be promptly attended to. Goods delivered to any part of the city. Orders from abroad solicited.

FRED KUNY

Neuralgia

CAN BE CURED WITHOUT THE USE OF OPIUM OR MORPHINE!

The *Medical Brief*, published at St. Louis, says in the June, 1884, issue: "Many have become victims to the use of opium or morphine, from the use of those drugs for the relief of Neuralgia. It is gratifying to observe that such dangerous consequences may be averted by the use of TONGALINE, which is almost a specific in the acute form of Neuralgia."

"Used Tongaline in a case of Neuralgia of 12 or 15 years standing, which had resisted all treatment. This was six months since and the patient has enjoyed perfect freedom from her complaint." E. L. ROWE, M. D., Centryville, Mo.

"Have given Tongaline a fair trial in Neuralgia. To use my patient's own expression, 'It's the medicine for that disease.'" J. F. KINKEL, Brighton, Ill.

"I consider Tongaline the best preparation for Neuralgia I have ever tried." C. V. DUVAL, M. D., Pineville, Mo.

Tongaline IS HIGHLY RECOMMENDED BY PHYSICIANS

FOR SALE BY ALL DRUGGISTS. PRICE ONE DOLLAR PER BOTTLE.
A. A. MELLIER, Sole Proprietor, 709 and 711 WASHINGTON AVENUE, ST. LOUIS.

Sweeping Reduction!

In all grades of

COLD AND SILVER WATCHES

Jewlery, Silverware, and all Fancy Goods.

We have too many goods on hand, and if low prices will be an inducement to buyers. we are determined to dispose of them.

Do not buy ONE DOLLAR'S WORTH of goods in our line until you have seen our stock and prices.

W. R. ABBOTT & CO.,

JEWELERS

P. PERL.

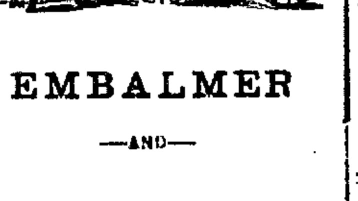

EMBALMER

—AND—

Funeral Director

140, 142, 144 and 446 South Main st
TELEPHONE No. 53

—GO TO—

COMBS & INMAN'S

POPULAR RESTAURANT,

126 South Main Street, Decatur, Illinois, for a

SQUARE MEAL

—OR A—

Good Clean Bed.

They also make and have for sale

Genuine Home Made Bread.

New Goods!

New Goods!

—AT—

Fleury's,

The French Cutter,
FASHIONABLE

Merchant Tailor,

158 Merchant Street, Decatur, Ill.

GREAT REDUCTION
On All Light Weight Goods.

A. D. BRIDGMAN, M. D.

OFFICE and residence 1221 North Clayton St. Call at Office or Telepho ne No. 144.

HENRY LYONS

DEALER

Staple and Fancy Groceries and Provisions,

154 North Merchant Street.

Decatur, Ills.

Highest market price paid for country produce. Orders by telephone and otherwise promptly filled, and goods delivered in any part of the city. n80tf

NewspaperARCHIVE®

THE REVIEW

BY JACK & MIZE.

EDITORIAL matter on last page.

DR. GREGORY has resigned. Thoman, next!

DECATUR should have better telegraph service.

THE cotton crop of the south is very large, and although it brings only nine cents per pound the aggregate will be about $250,000,000.

THE state revenue commission favors a county assessor to be elected every four years. Counties not under township organization have this officer.

SHORTLY after 3 o'clock yesterday morning a battery of boilers in the Solar Iron works, at Pittsburgh, exploded, fatally injuring three men, and horribly mangling sixteen others.

WE learn that the soldiers' home commission readjusted the grading of all the towns this week, reducing Decatur several points. What additional arguments were offered is not known.

HARPER'S WEEKLY will get back the republican subscribers it lost last year. It advises the mugwumps to sustain President Cleveland by defeating the candidate of his party for governor of New York.

SAM RANDALL, Pig-Iron Kelly and Pennsylvania protectionists generally should take courage. Providence is furnishing them a new supply of iron ore direct from the skies. An aerolite fell to the earth in the southwestern part of the state the other day.

THE soldiers' home commission finished the re-rating of the different locations yesterday morning, and just what was done during the day nobody knows. The commission was in secret session all day, and up to half past five, no one could more than guess at what was being done or what the probabilities are. It is said that certain railroad companies are taking a hand in the contest. If this be true, the amount of wire-pulling will equal that of an ordinary state political convention. Several of the Decatur delegation will remain to see the fight out. It looks as if there was a good deal of funny business going on.

THE REVIEW has been complimented for its efforts in behalf of better telegraphic service for this city. This is not a matter in which THE REVIEW is particularly interested. Our business men—really everybody, is interested. All concede that Decatur furnishes telegraphic business enough to have not only longer service, but better service. There is no need in boys getting around with a message one to two hours after it is received. Neither can it be expected to get efficient boys for the work at two dollars and fifty cents or three dollars per week. Our citizens should unite in presenting this matter in proper shape to the telegraph managers, and if they cannot secure better service, they should try and get the Baltimore and Ohio company to come here.

JOHN S. WISE, the republican candidate for governor of Virginia, spent Thursday in Washington, and took a train from there to Alexandria to deliver a speech. On the cars he met John Ambler Smith, who has always been a republican, but refused to support the Mahone ticket. He recently said he regarded Wise's defeat as certain, and for these words, Mr. Wise took him to task. Smith stood it awhile and then intimated that Wise was not telling the truth, whereupon Wise, without the slightest warning, struck him a heavy blow in the face. Friends here interfered, but Smith afterwards declared that he had challenged Wise and would demand satisfaction in a duel. At Alexandria Smith's friends interrupted Wise's speech until he had to cease speaking and leave with two policemen.

—When Bismark made the acquaintance of his present doctor he was sick, and peevishly declined to answer questions. "As you like," said the doctor; "then send for a veterinary surgeon, as such practitioners treat their patients without asking them any questions." The chancellor was captured.

—Spencer, Lehman & Co. have secured the exclusive agency of the celebrated Pater Schuttler wagon, which is universally regarded as the best. It requires some enterprise and no little confidence in the public for a firm to purchase the best and highest priced wagons in the market by the car load, where their competitors are handling a cheaper and inferior grade of goods, but Spencer, Lehman & Co. believe the best wagon in the world is none too good for their customers. s9d&w2m

The Markets.

CHICAGO, Oct. 2, 1885.

	Wheat.	Corn.	Oats
October	85½	41½	25⅝
November	82⅝	39⅝	25⅝
December	86⅝	37	—
May	90⅝	37½	28⅝

WIT AND WISDOM

—Sheridan to-night.

—Art exhibition. 17dtf

—Heavens! such weather.

—Exhibition at Irwin's. 17dtf

—E. L. Martin's for coal. s6dtf

—Order coal at Armstrong's. s29dtf

—Art exhibition at Irwin's. 17dtf

—Fine Art exhibition free at John Irwin's. 17dtf

—Don't shut the door hard; you'll shake out a rain.

—Oysters can be had at Wood Bros.' s6d1m

—A young man negligent, an old man necessitous.

—Oysters served in any style at Wood Bros.' s6d1m

—Children's school shoes at J. H. Black & Son's. s1dtf

—Shading pencils for 10 cents at the 99 cent store. s20dtf

—A wise man's thoughts walk with him, but a fool's without him.

—See those rubber umbrellas at the 99 cent store. s20dtf

—Freeman Bros. don't sell shoddy or damaged goods. s25d1m

—A wise man will make more opportunities than he finds.

—Skating at the rink Saturday night. Good music. o2d2t

—Freeman Bros. keep on hand all goods they advertise. s25d1m

—See our ladies and gents' $2.00 shoes.—[J. H. BLACK & SON. s1dtf

—Leave your order with P. Ullrich, for E. L. Martin's coal. s6dtf

—Be always as merry as ever you can, for ne one delights in a sorrowful man.

—Childen's school shoes all styles and prices at J. H. Black & Son's. s1dtf

—No coal like the Decatur coal. Order at Armstrong's drug store. s29dtf

—Lehman & Bolin have just received a nice lot of new queensware. s29dtf

—An exchange thinks that whiskey will soon be made out of old rags. Hardly. Old rags don't make whiskey; it's whiskey that makes old rags.

—Ed Denz, the tailor, Central block, fine work and excellent goods. s20d2m

—Freeman Bros. have the best $1.50, $2. $2 50 and $3 shoes in town. s25d1m

—Call at Spencer, Lehman & Co.'s for the Champion Iron Force Pump. s6d&w2m

—Go to Drobisch & Bro. for fresh family groceries, 537 West Wood street. 17dtf

—He that will thrive must rise at five; he that hath thriven may lie 'till seven.

—Alms-giving never made any man poor, nor robbery rich, nor prosperity wise.

—Go to Drobisch & Bro. for fresh butter and eggs, 537 West Wood street. 17dtf

—Hard and soft coal at E. L Martin's, East Eldorado street, near the railroad. s6dtf

—Always taking out of the meal-tub, and never putting in, soon comes to the bottom.

—Combs & Inman's home made bread increases in popularity every day. Try it. s15d&wtf

—Freeman Bros. have men's working shoes at the same price it takes to half sole an old pair. s25d1m

—Ponce de Leon did not discover the fountain of youth. He did not know it was kept behind the scenes.

—A statute is to be erected in Paris to the inventor of soda-water. A suggestive wink will adorn the "off" eye.

—Fashionable tailor, stylish cuts, fine piece goods. Ed Denz is the man; Central block the place. s20 d2m

—Freeman Bros., 114 Merchant street, will sell boots and shoes cheaper than any store in Decatur. s25d 1m

—Now is the time to buy your little girl a doll buggy. Nice, large ones for 99 cents at the 99 cent store. s20dtf

—Make your son happy by sending him to school with a new pair of boots or shoes from J. H. Black & Son's. s1dtf

—Ladies' kid, pebble goat, grain and calf shoes from $1.50 to $2.50, in button and lace, at J. H. Black & Son's. s1dtf

—The man who takes his soda straight does not need so much straightening out when he's got through imbibing.

—Leave orders at the St. Nicholas hotel for the Citizens' baggage wagon. All calls promptly attended to. Telephone No. 45. j1dly

—The St. Louis Wood pump is giving the best satisfaction of any wood pump out. For sale by Spencer, Lehman Co. s6d&w2m

—Go to Thayers' and see their new styles in hair goods, hair ornaments, wigs, and hair jewelry. 128 East Main street. o2d1w

—Buy your groceries of Samuel McRoberts, 140 North Franklin street. Fresh, clean, cheap goods. Delivered to any part of city. s29dtf

—The Temple of Music for pianos and organs. Hallet and Davis, Chickering, Emerson, and Kimball pianos and Kimball organs. o2dtf

—"My daughter has taken the medicine faithfully, according to directions, and her health and spirits are now perfect. The humor is all gone from her face. I wish every anxious mother might know what a blessing Ayer's Sarsaparilla is in such cases" old&w1w

—All kinds of coal sold by E. L. Martin. Orders left with P. Ullrich will receive prompt attention. Prices as low as the lowest. s6dtf

—Try Lehman & Bolen's Excelsior flour. It is the favorite of all who have tried it. They guarantee every sack to give satisfaction. s26dtf

—The nicest bread, the largest loaves, the best cakes, at Henry Bros., southeast corner old square. Goods delivered to all parts of the city. s2-6d2w

—Fine skate oil made especially for roller skates, for sale in any quantity, at Sportsmen's depot, 257 North Main street.—[E. C. REESE. s27d1w

—Lehman & Bolen have fresh vegetables and fruits this morning, and a first-class line of family groceries. It will be to your interest to see them. s26dtf

—A fashion writer says "accordion plaited waists are worn this summer." Boys, be up and doing. You can not learn to play on an instrument without practice.

—H. S. Weston, 631 North Water Street Lunch room. Fresh oysters by the can or dish. Fine candies, nuts and fruits of the very nicest, and cheap. s19d1m

—Read the advertisement of Decatur's new carpet factory, Martin Leippe, proprietor, where beautiful carpets are made to order on short notice. j25d&wtf

—A, B, C, D, E, F, G, H, I, J, K, L M, N are all the widths we have in shoes now, but we have more coming. Come and see us at once.—[L. L. FERRISS & Co. s5d&wtf

—All persons desiring first choice seats to the Young Men's Christian association lecture course should call at Curtis' immediately, as they are nearly all sold. s25dtf

—In continued fevers, especially that of a malarial origin, and in the so-called "chills and fever," or fever and ague section of this country Nicholas Bark and Iron is almost a specific. s11d&w1m

—Horatio (thought to have proposed to Miss Lucy)—Do you like ginger ale, Miss Lucy? Miss Lucy—No, I don't like anything that pops, except champagne. All present, in chorus—We thought so.

—If you want the best wagon, buy the old reliable Peter Schuttler, at Spencer, Lehman & Co.'s. This wagon is no doubtful experiment, but it has been the monarch of the road for forty years. s9d&w2m

—Judge—Do you understand what you are to swear to? Witness—Yes, sah. I'm to swear to tell de truf. Judge—And what will happen if you do not tell it? Witness—I 'spects our side'll win de case, sah.

—$100. Powers & Haworth have invested one hundred dollars in some beautiful French pictures. Each purchaser of a fine pair of shoes to cost $3 or over, will be presented with one from this date. s20d&wtf

—Superior soft coal cook stove; warranted to last longer than any other stove in the market. Every stove warranted to bake when one half full of fuel. Back wall warranted for five years at Bachman Bros.' s27d&w1m

—Jurymen and witnesses attending court, can find good accommodations at reasonable prices, good clean beds, and well spread tables—reasonable reductions by the day or week—at Combs & Inman's restaurant, 136 South Main street. s30dtf

—Are you going to use soft coal? If so, see Morehouse, Wells & Co.'s advertisement of the "Peninsular Oak" in this paper. It is the best stove ever made for soft coal, and has what has always been needed in stoves of this chracter—a large ash pan. s17d&wtf

FITS.—All Fits stopped free by Dr Kline's Great Nerve Restorer. No Fits after first day's use. Marvellous cures. Treatise and $2.00 trial bottle free to Fit cases. Send to Dr. Kline, 931 Arch St., Phila., Pa. s6 deed&w3m*

—We have in stock at J. Lytle & Co.'s, German Mottled, Ivory, Olive, A. B. C., Babbitt's, Magnetic, Electric Light, Old Country, B. Z. T., Marseilles, Irish, Faderland, White Prussian, Borax, Sun, Star, and everyday soap. s29d1w

—"Father," inquired a young lad, "who wrote the new edition of the bible?" "It is the work of a number of eminent scholars," replied the father, very much pleased that his son showed an interest in such matters; "but the old edition, such as we have on the parlor table, was written by King James."

—John Kelly's Rochester, New York, ladies' shoes, hand sewed, hand turned and machine sewed, from $3.-00 to $5.00. These are the best shoes in the city for durability and style. J. H. Black & Son are the sole and only agents. s1dtf

—If you want a good, easy shave, or a first-class hair cut, go to George T. Jackson's Excelsior Shaving Palace. It is the finest shop in the state. Special parlors for ladies, and a specialty made of hair-cutting, crimping and curling. Corner of Water and Park streets, Haworth's new block. s4d1m

—On October 6th the Wabash will sell round trip tickets to Chicago at the remarkable low rate of three dollars and fifty cents. Tickets will be good going on day of sale, on trains leaving 12:15 A. M. and 12 o'clock noon, and will be good returning on all regular trains up to October 20th s26dtd

—J. W. Baker sells
Decatur coal,
Lump or Nut,
Scranton
or Lehigh
Hard Coal
and Dry Wood.
Office: Book Store, next to postoffice. s30dtf

PERSONAL.

—J. A. Dawson has returned home from Chicago.

—Miss Frankie Latham is visiting friends at Bethany.

—Thos. N. Leavitt, of Maroa, was in the city yesterday.

—P. H. Hunt returned to Springfield yesterday afternoon.

—J. H Roberts, of Maroa, was a visitor to the city yesterday.

—City Attorney Mills was at Bethany yesterday trying a law suit.

—Mrs. T. Schureman, of Green Valley, was in the city yesterday.

—George Waggoner, of Cerro Gordo, spent yesterday in this city.

—Fred Guyant has resumed his duties at the Central hotel as day clerk.

—Mike Welsh, who clerks for John Finn, is very ill at his home on North Jasper street.

—F. H. Mooney, secretary of the Niantic coal company, called on THE REVIEW yesterday.

—Mrs. W. W. Mason, wife of the city marshal, went to Taylorville yesterday to visit friends.

—Fred Wismer carries his left hand tied up, on account of having run a steel wire into it.

—Mrs. Chas. Laux and Mrs. M. L. McDonald returned yesterday from a visit to Terre Haute.

—John Longstreet, of Maroa, spent yesterday paddling through Decatur mud and transacting business.

—Mrs John Taggart, of Lovington, visited friends in town yesterday. She formerly resided in Decatur.

—Mr. John Young, city editor of the Republican, went to St. Louis yesterday afternoon, accompanied by his wife.

—E. F. Young has shipped to the St. Louis fair several coops of fine chickens. He took several premiums last year.

—Mrs. Margaret Baldwin, mother of Mrs. P. R. Williams, is making a six weeks' visit among relatives in Monticello.

—Mrs. Wm. DeMumbrum, of Mattoon, returned home last evening, after visiting with friends in this city for a few days.

—Mrs. S. W. Livingston has been quite ill during the past few days with quinsy, and malarial fever, but is now convalescing.

—Chas. O. Ebel, of Terre Haute, who compiled the last two directories issued in Decatur, was in the city yesterday, a guest at the St. Nicholas.

—Dick Peake arrived home this morning from Chicago, where he has been since Monday attending the Chicago-New York base ball games.

—Mrs. W. H. Stare will spend the coming week in Cerro Gordo with friends. Mr. Stare is there erecting a business building for her brother.

—George Lower, the local agent of the Frisco, is home from St. Louis. He found business on his road booming at that point, and is well pleased with the outlook.

—Charles T. Kellam, of Mt. Vernon, Ohio, is a clerk in the office of the Macon County Abstract company's office. He is a brother of Mrs. J. D. Templeton

—E M. Rhodes and son Dock, the former of Lovington, and the latter of Texas, were in town yesterday afternoon. Dock being on his way home to the Lone Star state.

—Captain Ruebsamen, of Bloomington, well known in Decatur, is home from an extended European tour, which not only resulted to his enjoyment and pleasure, but also to the benefit of his health.

—Tom Henri, of Litchfield, an ex-member of the Reds, was in the city yesterday calling on friends. Tom said he had a good engagement to play ball this week, but the weather knocked him out of time.

—W E. Sheridan and wife, Miss Davenport and several other members of Mr. Sheridan's company, stopped at the New Deming. Other members of the company are being entertained at the St. Nicholas.

—Wm. Wheeler, of Dalton City, gave THE REVIEW a pleasant visit on Friday. He came to central Illinois fifty-seven years ago, and was at one time sheriff and collector of Macon county for a period of eight years.

—Mr. William Wheeler, of Dalton City, was in Decatur yesterday. He is one of the oldest settlers of central Illinois, having located in what is now Macon county some fifty-seven years ago. He was sheriff of the county for over eight years, and filled several other offices acceptably while a resident here.

—Mr. Morris B. Shaefer has been appointed to succeed Mr. B. B. Rose, who recently resigned his position at the Wabash shops in this city. Mr. Shaefer has for some time been head draughtsman at the shops, and his fellow workmen consider him well qualified to fill the important position to which he has been appointed.

—E. T. Lee, of Cerro Gordo, formerly correspondent of the Springfield Monitor, was in Decatur last evening. He came down from Clinton where he attended the soldiers' reunion of the forty-first Illinois regiment last evening. He is secretary of the re-union association, and is preparing a history of the regiment which will be printed in pamphlet form and distributed among the survivors. Mr. Lee would be pleased to have the address of any member of the regiment who was not present at the meeting last week. The next re-union of the forty-first will be held in Decatur.

—Subscribers to the DAILY REVIEW who fail to get their papers promptly delivered, will confer a favor upon us by reporting any delinquency at once to this office, either in person or by telephone. dtf

A SCARED COCKNEY.

A RATTLING WAGON, STONY ROAD RECKLESS BOYS AND—DYNAMITE.

An English Clubman Wants to See His Transatlantic Cousins at Home and Observe Their Peculiarities—He Observed.

["Halston" in New York Times.]

He was an English clubman, and he came to this country with the best of intentions to see his transatlantic cousins at home and observe their peculiarities. He was here just one week; then he sailed back straight for England. He had seen enough of America. It wasn't his fault that he chanced to do a young American a substantial favor one night in London a month or two ago; it wasn't his fault that he happened to meet the same young gentleman on the deck of his steamer on his passage out. It was fate. The American was grateful for past services and urged his English friend to visit him at his home up in a little Connecticut town. The clubman was not backward in accepting the invitation, which promised him full opportunities to see the Yankees around their own hearths. A day or two spent in New York after the steamer reached this side, and the Englishman was speeding along in a hot, dusty railroad train which took him finally at the station of the village where was his friend's home. Here more fate came in. The American was laid up with a sprained ankle, and the task of entertaining John Bull fell to the rest of the family, including a younger brother.

Bright and early one morning this boy proposed a swim in a lake a mile or so distant. His proposition was accepted, and in half an hour a man of the world and two small boys were riding over a stony country road in a wagon built chiefly to withstand hard usage and furnished with springs that did everything but spring. The strange boy had something in his pocket and on his mind. He carefully drew from under his coat what looked like a big fire-cracker, covered with yellow oiled silk, and furnished with a yard of rubber tube dangling from one hand. Over the rough road along went the wagon pitching recklessly, and the Englishman for a long time ignored the fire-cracker, having time to pay attention to little else than the gymnastics of that wagon, ricocheting here and there all over the road way, and threatening momentarily to dump its whole cargo on the rocks and brambles over the highway fences; but pretty soon he did give an ear to the conversation of those two high-spirited companions of his.

"How much is in it?" asked his friend's brother, addressing the other small boy and tenderly caressing the yellow silk packet, while that youth with evident pride, answered: "About half a pound."

"Sure it will go off?"

"'Corse; there's half an inch of fulminate in the cap."

Fulminate! Somehow that had an unpleasantly familiar sound. "Ah, what's fulminate for?" asked the queen's loyal subject. "To kill fish!" came from the twain in one breath. That was reassuring, somewhat. Yankees were so ingenious, he had heard, and this was probably some novel sort of a reel. "But how does it work?" he persisted. "Easy enough," was the response, "just light this fuse and chuck it in where the water's deep."

"Light the fuse! Who, what is in it?"

"Dynamite," calmly chorused the youngsters. Then there was fun—for the small boys. Out of that wagon went their distinguished guest pell-mell. Half a pound of dynamite! A rattling wagon, a stony road, and a pair of reckless boys! What a fate! And he howled and he ran. But those small boys were not to be sat upon in that way. They called for him to come back; he didn't come; then out the little scallawags started in close pursuit, threatening that if he did not halt they would throw the whole cartridge fair and square for his head. There was no hope but in surrender, and he surrendered, then those wicked Yankee lads put that firecracker shaped affair into his own hands, coaxed him up into their wagon again, and with persuasive tones such as the youth of a certain age is best master of they rattled on toward their destination. They had no fear. Yes, it was real dynamite they assured him; dynamite, and enough too to blow up a country or two if it were given half a chance.

It was perhaps because he was new to the climate that the gentleman from over the water perspired freely, while the youngsters kept quite comfortably cool till the journey ended, as most journeys do, and the good man was given a little exhibition. Those boys had not been fooling him; that fuse was lighted, and over into the water it went with a little splash that developed in a minute or two to what sounded like an exploding parliament house, as safe behind a big tree he waited and trembled and list ened. A big stream of water had shot up into the air, and fish dead or stunned so that they could readily be picked up lay over a wide surface of the lake. Then the lads—having done what hosts of "sportsmen" all over New England do daily—went swimming; but they went alone, for the man behind the tree had been quite content to hurry back over that road altogether satisfied to bear himself company, and it was the very next train to New York that brought him from Connecticut.

"It's all very well, of course," he explained, "when you are used to it, but I haven't been brought up on dynamite at home, you know, and I'd rather a blarsted sight take my chances with the Fenians than any of your fool youngsters who try to be funny." This is a true story. That gentle cockney was fairly prostrated. He had seen quite enough of the states. And away he sailed.

Running into a Turtle Roost.

[Pittsburg Dispatch.]

Along our road the track skirts a stretch of boggy, swampy territory, and by the side of the tracks is a sluggish stream. That place is alive with turtles, and they will crowd out upon the logs and sticks at the bank by hundreds to sun themselves. One day I noticed the wheels of my engine slipping and we could not make any time. Finally I discovered the cause. The rails were resting places for the turtles, which gathered on them so thickly as to actually impede the progress of the train. When the wheels ran over them they slipped, and that kind of greasing had gotten the track too slippery for the driver wheels to do business on.

The Family Represented.

[New York Sun.]

Jones (at the circus)—Hello, Smith, you here?

Smith—Yes, I had to come to take care of my little boy.

Jones—Where's the boy?

Smith—He was taken sick at the last moment and couldn't come.

The Latest Hotel Trick.

[Chicago Herald.]

The latest trick ascribed to the head waiter in a summer hotel is that of seating new guests at a table where the waiter is under instructions to work very badly, so that they will be certain to ask for a transfer to another table, and pay the incidental tab, ute.

Dancing.

Prof. Fero will open his academy of fashionable society and polite art dancing on Tuesday evening, October 6th in Armory hall. Fashionable soiree from 9:30 to 12 P. M. Instruction in society dancing from 7:30 to 9:30 P. M. Terms reasonable. First class music will be in attendance. o2d3t

OUR BARGAIN COLUMN.

WANTED.

WANTED.—A neat respectable girl of fourteen or fifteen years to take care of baby. Apply at room 53 St. Nicholas hotel. o3d2t

WANTED.—All to know that V. H. Parke can supply jack-oak wood cheaper than ever sold in Decatur. Call and give him your order and he will deliver it. Remember this is the time to buy cheap. No. 145 North Main st.—V. H. Parke. aug28d&w

FOR RENT.

TO RENT.—A six-room house, well finished, No. 441 South Water Street. Also five-room house No. 1234, North Clayton. No small children.—[JESSE LEFORGEE & SON. s30d1w*

FOR RENT.—A brick cottage house in a desirable part of town. Enquire at J. H. Black & Son's shoe store. s22dtf

FOR SALE.

FOR SALE—Bar and billiard table of the Palace hotel; also 'bus, wagon, carriage and two buggies. Inquire of Charles Laux. o3d1w*

FOR SALE OR RENT.—E. B. Pratt has some fine bargains for you in city lots, houses and farms that he has for sale. Houses to rent, horses and buggies to rent, or sell. Telephone 126, or call at 537 North Church street, Decatur Ill. oct3d1wf

FOR SALE.—At a bargain, a good two-story house, with six rooms, cellar, cistern and well, also a good barn, buggy, and coal house. Lot fifty-eight by two hundred and four feet. Apply to R. T. Davis, 359 North Church street oct2d1w*

FOR SALE—House and lot on North Water street; or will trade it for smaller property. I have also a spring wagon and road cart for sale cheap. For particulars call on Dr. Clark, south side of park. s27d1w

FOR SALE.—A bay horse, seven years old, good for all purposes; also a good buggy, which can be adapted to a double-seated carriage and a complete set of harness. For prices call on F. J. TERRY, at Decatur Steam Bakery. s15dtf

FOR SALE.—A No. 1 Family Horse and Good Buggy.—[O. B. GORIN. s8dtf

FOR SALE—Choice residence lots in Gault's second addition, fronting on Broadway, Priest and Jackson streets, on easy terms. Apply to M. G. Patterson, 224 North Water St., up stairs. m28tf

FOR SALE—Six good lots in the southwest part of the city. For further particulars inquire at the Palace hotel. m15dtf

FOR SALE, A Fine Farm of 152¼ acres, one and a half miles southwest of LaPlace and three miles northwest of Lake City. Well tiled, and land new. A splendid bargain in this farm. Only $37.50 per acre. Call on T. A. Pritchett & Co., Merchant street. s30d&wtf

FOR SALE—A choice lot of second-class stoves, nearly as good as new. Will be sold cheaper than ever sold before by Bachman Bros. s27d&w1w

FOR SALE.—A Cyclopedia Britannica, brand new, leather bound. Call at THE REVIEW office.

FOR SALE.—A fine farm of 160 acres adjoining Newtonia, Newton county, Missouri. All in cultivation. Apply at 127 East Main street for particulars. j30dtf

FOR SALE or Trade.—An elegant new Organ, never unboxed, Roberts & Allison make. Will trade for good horse. Address X, 127 East Main street. a7d&wtf

FOR SALE.—A Forty-Acre Farm, three miles northwest of Sullivan, Moultrie county, Illinois, and one mile from Cushman Station. Good house and barn for tenant. Enquire of T. A. Pritchett & Co., Decatur. j30dtf

FOR SALE.—The finest, most desirable farm in Moultrie county, 160 acres, high, rolling, rich prairie land, four miles from county seat, and one mile from railroad station. Farm well fenced and cross fenced. Good orchard, and a large grove of beautiful walnut and ash trees. Good house, barns, cribs, and other out-buildings. It is the best farm and the most desirable home in all Moultrie county, and will be sold for far less than its value—in fact, at a rare bargain. Call on T. A. Pritchett & Co., 156 Merchant street. s5d&wtf

MISCELLANEOUS.

REMOVAL—Dr. J. M. Blythe has removed his dental office from 152 North Water street to rooms over "The Fair," 159 East Main street, second floor. o3d1m

GO to McCurthy's shop, No. 344 West Cerro Gordo street, for plain or fancy work in wagons, carriages, and fine ornamental work in carriage painting. s30d2w

FARMERS and others desiring an experienced tile layer, will call on Samuel Kolm, 610 North College street. s30d1w

STOVES—A large variety to be sold at wholesale prices, at Scovill's, the house furnisher, southeast corner of the park. s23dfy

THE COLD WAVE IS COMING.—So prepare to get some beds ready for winter. J. S. Cox & Co. keep all kinds of bedding at their mattress factory, 553 North Broadway, consisting of hair, moss, palm leaf, husks, wool, cotton, feathers, excelsior straw, etc. Old mattresses worked over and made as good as new. We also renovate feathers by a patent process. This work should not be neglected, as disease lurks in old beds. The patent steam process of cleaning, by its great heat, eradicates all disease germs, and leaves the feathers clean, sweet, odorless and moth proof. Telephone Stevens Bros.—[J. S. Cox & Co., 553 N. Broadway, s16d1m

WALTER POPE, the express man, has provided himself with a first-class truck for removing upright pianos, by means of which they can be easily handled, and without the least danger to the instrument. Orders will receive prompt attention. s15d4wf

HARRY HALL—repairs furniture and anything pertaining to carpenter work. Odd pieces of furniture made to order and general jobbing. Terms reasonable. Shop opposite the Masonic Temple. s5dtf

JACOB WILHELMY, the old reliable barber, has at his shop, south side old square, three barber chairs and as good workmen as can any where be found. Hair cutting and shaving in the best style. Try the balm of roses for the skin, the most elegant preparation to use after shaving. j20dtf

LAUNDRIES—Hop Hong's laundries, No. 152 South Main street and Basement room, under Cheap Charley's clothing store on the corner of Merchant and Main, Hart's old stand. Shirts, 10 cts; collars, 3 cts; cuffs, 5 cts a pair; underwear, 2 for 15 cts. Work every day. He has added to his laundries a splendid Steam Ironing Machine. Collars ironed for 2 cents each, and cuffs 5 cents per pair. 19m8

—We call special attention to our immense line and unusually large variety of hosiery and underwear. We have every grade, color and quality, from the cheapest to the finest, for ladies, men, misses and children. Big 18 Merchant St. CHEAP STORE. s27d&w1w

A Most Curious Eater.

[Chicago Tribune.]

An irreverent correspondent says: The duchess of Edinburg is a most curious eater. Her appetite is simply ravenous, and when she dines out she eats so much more than every one else that she is always the last, only that people pretend to go on and hum bug with the food on their plates till she is done.

THE PARTING SIGH.

[Eric S. Robertson.]

Here have I laid me by my Love that's dead:
An hour ago she shuddered, "Sweet, be brave!"
Then sighed and died in the last kiss she gave;
And all the music of this life we led
Sinks like the anthem sinking overhead
Upon the carven sleepers on a grave,
Cleaving in stone together as they clave
In the life ended where they once were wed.
"Be brave!" What then's the bravest way to die?
Nay, 'twere the noblest dying for her sake
To spend my heart-blood slowly, through long years,
And wile my insatiate miser-soul doth make
Its dark, dear hoard of her sweet memory,
Smile for the world, and serve it—keep my tears.

Buy the Best

CHARTER OAK STOVES AND RANGES,

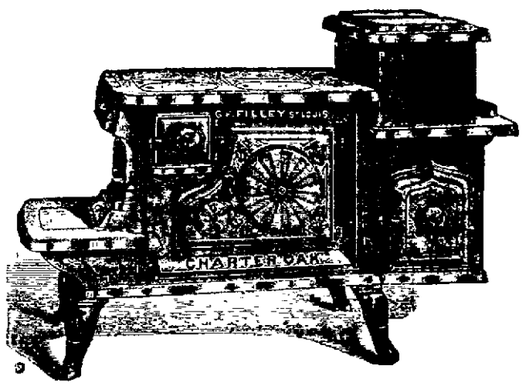

Sold only at the "Old Corner"

Hardware and Stove Store.

GRISWOLD & LEWIS,

Successors to

CLOSE, GRISWOLD & CO.

JOHN IRWIN

Is pleased to announce to the citizens of Decatur and vicinity that he has a new lease and will continue to dispense Bargains in

CLOTHING,
FURNISHING GOODS,
HATS, TRUNKS,
AND NECKWEAR

As in the Past.

To the Public who have so liberally patronized the

WHITE FRONT

We extend thanks, and ask your continued patronage, as we will continue to give you GOOD GOODS AT LOW PRICES.

Every article sold Guaranteed as Represented.

A Large and Beautiful Oil Painting Given as a Souvenir to each purchaser of $10 and over. sept18d&w

Millinery!

We have just received a nice line of Fall and Winter Millinery from New York, embracing all the leading styles in Hats, Bonnets, Purled Edge Ribbon, Wooden Beads, Fancy Plushes, Fancy Feathers, etc, which are worn in the eastern cities. Goods received direct from New York every week. Remember the place,

MRS. K. EINSTEIN,

250 Masonic Block, one door north of Powers & Haworth' shoe store.

L. H. CLARK,

PHYSICIAN AND OCULIST,

South Side Park, Over Stoner's Drug Store,

DECATUR - - - - - Illinois

OFFICE HOURS:—From 9:00 a. m. to 12:00 m.; and from 2:00 to 4:00 p. m. After 5:00 p. m at residence, No. 743 North Water Street. Calls promptly answered.

Dr. Leon Wiesse,

Deutscher Leib und Wundarzt:

No. 1021. E. Eldorado St. Decatur, Il

Excursion to Arkansas.

The St. Louis and San Francisco railway, "Frisco Line," will run a land and homeseeker's excursion from St. Louis to Van Buren, Arkansas, leaving Union Depot, St. Louis, at 8:25 P. M., October 13th. Tickets, only $15 for round trip; good forty days. Tickets for sale at Union Depot, St. Louis. For further information, call upon or address Geo. Lower, Trav. Land Agent Frisco Line, Decatur, Illinois.

Cheaper than the Cheapest.

At Bachman Bros., where the big elephant hangs out, the finest parlor suits, rattan furniture, and everything needed for housekeeping can be had. Also the finest folding bed lounge in the market with rollers so attached, that when opened it can be rolled to the door or window. If you want good furniture at the very lowest prices, go to Bachman Bros., south side City park. s27d&w1m

In the pursuit of the good things of this world we anticipate too much; we eat out the heart and sweetness of worldly pleasure by delightful forethought of them. The results obtained from the use of Dr. Jones' Red Clover tonic far exceed all claims. It cures dyspepsia, and all stomach, liver, kidney and bladder troubles. It is a perfect tonic, appetiser, blood purifier a sure cure for ague and malarial diseases. Price, 50 cents. d&d&wly

DECATUR TEMPLE OF MUSIC,

R. GUSTIN,

Dealer in

HALLET AND DAVIS,

CHICKERING,

EMERSON AND KIMBALL PIANOS,

AND KIMBALL ORGANS,

FULL LINE OF MUSICAL MERCHANDISE

AND SHEET MUSIC.

NEW HAWORTH BLOCK, NORTH SIDE

CITY PARK,

DECATUR ILLINOIS.

CHAS. H. CARROLL,

Salesman. s24-d&wtf

OPERA HOUSE.

Special Engagement for Two Nights,

FRIDAY AND SATURDAY, OCTOBER 2ND AND 3RD,

Of the Distinguished Tragedian,

W. E. SHERIDAN!

Supported by Miss

LOUISE DAVENPORT!

And a Superior Company of Actors.

Friday Evening, October 2d, DeLaviane's Great Play,

LOUIS XI.

LOUIS XI King of France.....W. E. Sheridan
MARIE.....Miss Davenport

Saturday Evening, October 3d, Shakespeare's Grand Tragedy,

KING LEAR.

LEAR.....W. E. Sheridan
CORDELIA.....Miss Davenport

The sale of seats for both evenings, will begin at Curtis & Co.'s, Wednesday morning, Sept. 30.

Admission, 50 and 75 cents. Reserved seats $1.00

NEWSPAPER ARCHIVE®
NEWSPAPER ARCHIVE®

LINN & SCRUGGS

Dry Goods

Oil Cloths, Mattings, Wall Paper, Curtains and

CARPETS

SPECIAL LOW PRICES IN

Ladies and Childrens

CLOAKS,

Ladies and Gent's,

UNDERWEAR.

HOSIERY GLOVES and

CORSETS

LATEST Paris Novelties in French Dress Goods.

DRESS Trimmings and Ribbons.

BROCADE Velvetsin all Colors.

NEW Curetings in Brussels, Ingrains and Velvets in Latest Colorings.

THE Best Black Silks for the Least Money ever shown in this Market.

SHAWLS, Imported Camels Hair And India, at unprecedented Low Prices.

ELEGANT Stock of Dress Goods and at Low Prices.

PRICES Always the Lowest at LINN & SCRUGGS.

CORSETS, French and American, that cannot be equaled in Quality and Price.

HOSIERY An Elegant Assortment

MENS Scarfs, New, Handsome, and Cheap.

HALF Hose, a superb make in Balbriggan, that will not stretch out of shape.

HERCULES Shirts are the Best

UNDERWEAR in all Grades

TABLE Linens, Napkins and Towelings.

BLANkets, Flannels and Yarns at Low Prices.

TICKings, Battings and Cotton Flannels, Cheaper than ever know d

LINN & SCRUGGS

THE REVIEW

SATURDAY, OCTOBER 1885

HATS.

FALL STYLES,
BEST VARIETY,
—AT—
H. F. EHRMAN & CO.'S,
Agents for
DUNLAP'S HATS.

LOCAL PARAGRAPHS.

—Pumpkin pies are ripe.

—Dr. John's stock sale to-day.

—It has rained every day this week.

—Find editoral matter on the fourth page.

—The fair at the tabernacle closed last evening.

—People felt grumpy yesterday, and no wonder.

—Dunlap hats for fall, at H. F. Ehrman & Co.'s. o3dtf

—The Courier of Jacksonville is advocating early vaccination.

—The most stylish hat is the Dunlap.—[H. F. Ehrman & Co. o3dtf

—H. F. Ehrman & Co. make a specialty of silk umbrellas. o3dtf

—The last game of the Chicago-New York series will be played to-day,

—The stylish hats worn in Decatur come from H. F. Ehrman & Co.'s. o3dtf

—For the only stylish hats in the city, go to H. F. Ehrman & Co. o 3dtf.

—Remember H. F. Ehrman & Co. are the leading hatters of the city. o 3dtf.

—The Woman's Exchange, with Mrs. K. Einstein, will be formally opened to day.

Our goods come direct from the best eastern factories.—[H. F. Ehrman & Co. o3dtf

—We carry the only complete and stylish line of hats in the city.—[H. F. Ehrman & Co. o3dtf.

—The case against Ann Day for using obscene language was continued yesterday until to-day.

—Don't forget the only Fine Art exhibition is still open, free to all, at John Irwin's White Front. o3d&wtf

—Our line of Stetson hats for fall has just arrived, and equals all the others combined.—[H. F. Ehrman & Co. o3dtf

—A man named Eler, who was intoxicated, was arrested at the tabernacle last evening for creating a disturbance.

—John Raether and wife, 1,054 North Union street, are kept busy this season of the year making fine coats for a city clothier.

—Yes, they are handsome. Those fine oil paintings at John Irwin's White Front are admired by hundreds daily. o3d&wtf

—A libel on a joke gotten off fifty thousand times on the reporter yesterday in response to that many inquiries for news: "It's rainy."

—A telephone message from the Leland hotel last evening stated that no vote had been taken and no decision reached on the soldiers' home.

—H. C. Johns will have a public sale to-day. J. W. Thornhill, the auctioneer, will put the things up and knock them down to the highest bidder.

—The local politicians are manifesting considerable interest in the coming election in Ohio. It is nothing like what it was this time last year.

—It is characteristic of self-styled leaders to "squeal," when they know they assume something they are not able to Demonstrate as a Fact. o3d &wtf

—Tickets to the St. Louis fair will be on sale to-day at the Wabash office in this city for $4.05, which will include the railroad fare to and from St. Louis.

—The internal revenue collections in the Peoria district for the month of September, amounted to nearly two millions of dollars—the largest on record.

—The hat trade of Decatur goes to H. F. Ehrman & Co. because they carry the only line of stylish hats, and the best hats for the money in Decatur. o3dtf

—See Sheridan to-night in his unrivalled conception of King Lear. It is a tragedy that gives him complete opportunities to display his abilities as an actor.

—Morgan county will have an election next month. The question of raising the county bonds to fifty thousand dollars, at five per cent, will be voted on.

—The ladies in Japan do not wear bustles, and a wag says that when a Japanese maiden sits down in a skating rink she gets the worth of her money every time!

—The mine inspectors recently appointed by Governor Oglesby have to give bond in the sum of five thousand dollars for the faithful performance of their duties.

—Two supposed burglars were arrested on Thursday evening between Blue Mound and Stonington and taken to Taylorville. The parties arrested were peddling cutlery.

—The Through Mail, a funny paper of Bloomington, that for some time has been pulling through a hard row of journalistic stumps, has finally run across a snag that proved too much and caused it to yield to the inevitable.

—There was a sudden change in the weather about midnight. It not only stopped raining, but the wind switched around in the north and it was decidedly cooler thereafter.

—They Go.—Those Fine Oil Paintings donated by John Irwin, at his White Front, to his patrons Everybody pleased with them. Call and see for yourselves. The White Front never misrepresents. o3d&wtf

—A gold watch was presented last evening to Mr. B. B. Rose, late general foreman of the Wabash shops in this city, by the men who had worked under him The watch was purchased at W. R. Abbot & Co's

—The cantata of "Jeptha and his daughter" will be given by home talent in Warrensburg, in a few weeks. Ed. Hodge, leader of the Decatur Cornet band, is the musical director.

—The Drake grocery store on South Main street has been purchased by A. H. Joynt, formerly in business on North Water street, and in future will be conducted by that gentleman.

—George Marshall pleaded guilty before Squire Curtis yesterday to using profane and unseemly language He was fined three dollars and costs which he paid. The complainant was Bill Sibley.

—Adam Seeforth is nothing if not a philosopher. He remarked last evening that "the way to tell a good cigar was to smoke it, and the way to tell a bad one was to get some one else to smoke it."

—The Warrensburg Times says Henry C. Allen has recently lost four head of his fine Polled Angus cattle, a breed of cattle to which he has paid considerable time but not without success and profit.

—Durbin, who is in jail for the alleged murder of his baby, is reported as being one of the best behaved prisoners behind the bars. His trial will very likely take place at the coming term of the circuit court.

—A Mr. Foster, of Taylorville, has purchased the grocery store on North Water street, formerly owned by Charlie Kincaid. We welcome Mr. Foster to Decatur and hope his venture may result profitably to him.

—The effect of the disagreeable weather is plainly visible on trade, and the merchants look as gleomy as the outdoors itself. They find it even too dull to supply the reporter with an occasional squib of news.

—Generally the police had an easy time yesterday. Only one plain drunk was cared for during the day. This one turned up on the levee and for fear of his getting as wet outside as he was otherwise, he was placed beneath the shelter of the yawning calaboose.

—A social party was given at the residence of Mr. and Mrs. Wm Latham, on North Water street, on Thursday evening. It was one of a series of social parties to be given by the Good Templars, and was a very enjoyable affair. Games and music were the principal amusements.

—The Bloomington Bulletin after a recent concert said: Miss Emma Von Elsner, however, was the favorite of the evening and both her songs were heartily encored. She is a great favorite with Bloomington people and whenever she appears she is received with enthusiastic demonstrations.

—All the miners but three working in the Centralia mines came out on a strike. The company prohibited them blasting within a certain distance of the partition of each room, and they claim it can be done with safety and that if they have to use the pick they lose all the coal as it passes through the screen.

—The party of Decatur fishermen who have been sojourning near Spring Lake, got home last evening. They are Ham Alexander, Ben Renshaw, Will Dillehunt, Jerome Braden, Judd Wood, Al Clarkson, J. M. Stookey and Frank Hall. They had a fine time camping and fishing, and enjoyed fair luck. Another party will go up the last of the month.

—THE REVIEW collector is making his regular monthly rounds, and it is desired that every patron who owes, will promptly respond. If THE REVIEW manegement owes anybody a single cent, let the bill be presented, and it will be promptly paid. THE REVIEW management hopes to conduct its business strictly on business principles.

—The Wabash pay car arrived in the city yerterday noon, pulled by the popular engineer, Billy Anderson. Billy says he would have got here sooner, but he had to haul Frank Bloom into the city, and since he has got to be traveling engineer for the road it takes extra steam. The Wabash can well congratulate itself, though, on having "two of the finest."—[Springfield Register.

—A new real estate firm has been formed in Decatur and will be ready for the transaction of business in a few days. The firm is composed of Mr. Henry W. Waggoner and Mr. George Z. Scott, who formerly held a position with the Macon county abstract company. Mr. Scott is an excellent accountant and is well up in real estate business. The new firm will have an office with Attorney Walker.

—The Christian county board of supervisors have ordered the county clerk and other county officials, to give their printing to the office that will do the work the cheapest. From this we infer that the character of the work, the material furnished, and the circulation of the paper in which the proceedings are printed, are not to be taken into account all. It would take a large book to hold all some boards of supervisors don't know.

—On Tuesday, October 6th, the Wabash will run a special train to St. Louis for the benefit of those desiring to go to the Future Great and witness the procession of the Veiled Prophets, which will occur on the evening of that day. The train will leave here at one p. m. leaving St Louis on the return trip at seven p. m. This will afford the people an opportunity of witnessing the parade and at the loss of only one-half day's time. The fare for the round trip has been reduced to half rate

—The Niantic Coal company is now making every effort to take out as much coal as possible. Thirty-five miners are now at work, and ten more are desired. The thirty-five take out one hundred and fifty tons per man, or about four and one-third tons per day. The wages paid are sixty cents per ton—about two dollars and fifty-seven cents per day. The miners furnish their own blasting powder.

—One hundred cans of oysters at Geo. W. Lyons', 221 North Main street. Standards, 35c; selects, 40cts. Mr. Lyon is doing a good business, simply because he keeps what the people want and sells to suit them. He is no slow-coach dealer, but wide-awake to the demands of the times You can always be dead certain of getting what you want at Geo. Lyons', and at the right sort of prices. Don't forget the place, 221 North Main street. o3d1t

—On next Tuesday evening the Von Elsner concert company will appear at the opera house in a select programme, and promise to give our people a rich musical treat. Emma and Don Von Elsner are brother and sister of the lamented Litta, and enjoy the advantage of good musical educations. On the occasion of their appearance here, Prof. Olof Bull, whom it is always a pleasure to hear, has consented to assist the young folks. The admission is only thirty-five and fifty cents. Seats can be secured at Curtis'.

—Yesterday at 12 o'clock at the home of the bride, Dr. William Thompson, of Cerro Gordo, and Miss Luella Hawthorne, of LaPlace, were joined in wedlock, Rev. J. R. Locke, of Decatur, officiating. Dr. Thompson is a graduate of the Missouri Medical college, and was a former resident of Belleville. He, with his bride, departed on the afternoon train for a week's sojourn with relatives in and about St. Louis. Dr. Thompson has a number of friends here, and is a frequent visitor to the city, and those with whom he is acquainted extend their best wishes.

—The coal miners in the Staunton and Gillespie districts are still striking, and trouble is anticipated. Thursday five hundred miners went up to Gillespie from Staunton to compel the scabs to quit work in the Gillespie mines. The sheriff was telegraped for aid and deputies were sent to the scene. Two men were injured by the miners from Staunton. At Centralia the miners held a meeting at the German church Thursday night, when it was decided to go on a general strike, in accordance with a manifesto issued some days since. The house of a German miner, who deprecated the strike in the meeting, was visited by a mob and stoned.

—Wm. McCoy died at St. Mary's hospital on Thursday of cholera morbus. The deceased was a stranger in this city and came here several days ago in search of work. He was a boiler maker, and shortly after arriving here was taken ill. Being friendless he sought the hospital, where he was carefully and kindly provided for by the charitable sisters, who did everything possible to relieve his suffering and ease his last hours on earth. Yesterday morning his brother, John, reached here from Ft. Wayne, where the family reside, and took the body to that city for interment William was nineteen years old, and left home several years ago, and since 1882 his family have not known of his whereabouts. At that time he was in Wyoming, and when death overtook him he was probably journeying back to see his parents and relatives.

—Mention was made several days ago of a man named Fisher striking a waitress in a Lincoln hotel dining room. He was fined for the offense, but took an appeal to the higher court, claiming that he merely pushed the girl from him for making a remark that he considered an insult. He had scarcely appealed the case when papers were served notifying him that he had been made the defendant in a five thousand dollar damege suit for the alleged defamation of the girl's character, by talking indecently of her on the streets. Fisher was generally written up by the Lincoln papers, and the other evening attempted to thrash John Edmond, of the Journal, but succeeded in getting his own head as badly punched as that of the newspaper man. Fisher got himself in a disagreeable muss in the first place, and had he been sensible he would have known that he could gain nothing by trying to whip an editor. He will get just as much more of a kind of an advertising, which to say the least, is undesirable.

WAGON WHISPERS.

Poetical Effusion on the Jackson Wagon—The Fate of the Jackson Wagon in Monday's Cyclone.

IN POETRY.

Mr. Waldo Holman, of Owosso, Michigan, sends the Jackson Wagon company, of this city, the following lines. His father has used one of these wagons for twenty-six years, without repairs, and knows whereof he speaks:

THE JACKSON WAGON.

When doctors and lawyers are dead and still,
When the world no longer needs their skill,
The Jackson wagon will be the same,
And hold its own immortal name.

The Jackson wagon, with its solid look,
Reminds us of that good old book,
Whose leaves are worn from constant wear,
But still remains the value there.

The men who have fought for its honored name
Will some day meet their reward again
In a better world, where chariots glide
Instead of wagons, by their Maker's side.

The moral it teaches is wise indeed,
Don't buy unless you really need.
But when you do, believe me true,
The Jackson Wagon will carry you through.
o3d&wlt —[Waldo Holman.

The Fair.

The hospital fair drew to a close last evening, with a larger attendance than on either of the previous nights, but still not as large as the efforts of the ladies or the worthy cause for which they were working deserved Unfortunately the weather has been bad every night, and there have been various other amusements to divert public attention. The following articles were voted away: Domestic sewing machine, donated by George P. Blume, which was won by Miss Annie McDonald, who received 246 votes, while her opponent, Miss Cahill, received 233 votes. The lady's gold watch was won by Mary O'Connor, who got 640 votes. Miss Annie Smith was her opponent. Miss Emma Millspaugh won the artist's outfit donated by Myer & Son, and valued at forty dollars. Her vote was 110, Miss Dell Cornman, the other contestant, receiving 64. An elegantly embroidered sofa cushion, donated by Mr. George Blume, was voted to Mrs Henry Waggoner. Several other articles were disposed of by raffling and voting.

Return of the Orient.

There is that in artistic beauty of workmanship and design that calls forth the admiration of all, no difference in what line of business it may be This fact was demonstrated last evening at the hospital fair by the crowds that flocked around Mr. George P. Blume's unsurpassed display of embroidery work done on the famous Domestic sewing machine. A reporter for THE REVIEW was attracted thither, and found the genial George surrounded by specimen of work, which in beauty and richness would equal the brightness and glory of Oriental splendor. There was a complete exhibit of the different styles of embroidery done by the Domestic, including all kinds of Arasene, chenille and glittering tinsel work. We noticed superb sofa pillows, handsome banners, table scarfs and all sorts of bric-a-brac for beautifying the home. Conspicuous among the articles were whisk broom holders, made of beautiful colored plush, in the shape of violins and banjos, a red plush lyre with a clock at the base, mirrors embedded in lovely frames and a hundred other articles, which made it seem almost incredible when told that the work was all done at Mr. Blume's office on the Domestic, but it was, together with a great deal more. All that is claimed for the Domestic is substantiated by the work that it does, and a more complete recommendation could not be given. The Domestic's simplicty of mechanism makes it comparatively easy for the novice with a little practice to equal the skilled operator in the production of the class of articles exhibited last evening. With a Domestic sewing machine, a woman can turn her home into a palace of ethereal beauty, and make for her husband what he will truly term, "Home, Sweet Home"

Holders of Blue Tickets, Attention!

The holders of first choice tickets (blue) to the Young Men's Christian association lecture course will meet at the Young Men's Christian association rooms, 148 Merchant street, on next Tuesday, October 6th, at 3 P. M., to choose their seats for the entire course.

Each purchaser will draw a check containing a number which indicates the order of his choice. There will be as many checks as purchasers and each purchaser will select all his seats at the same time, being entitled to as many as he has tickets. Purchasers can draw proxy.

LECTURE COMMITTEE.

OUR SCHOOLS.

Report of Attendance for Week Ending October 2, 1885

	Enrolled	½ days Absent	Tardy
HIGH SCHOOL.			
J W Gibson	71	18	2
Mary W. French	64	5	0
Minnie A. Parker	65	4	3
Mary Wilder	69	10	0
Mrs. A. E. Murphy, primary	79	14	2
SANGAMON STREET SCHOOL. (First Ward)			
Thos. L. Evans	61	2	0
Lizzie Howes	51	4	1
Mary E. Hasbrouck	—	—	2
Mrs. Agnes Roddy	82	24	0
A. Anna Tuckler	88	14	0
Belle W. Hobbs	78	87	1
MARIETTA STREET SCHOOL. (New Building.)			
Anna H. Jack	57	9	1
Mary E. Vaughan	57	12	0
Nettie Hall	62	22	2
Annie E. Woods	68	36	1
CHURCH STREET SCHOOL. (Second Ward.)			
Edwin Philbrook	62	13	1
Hollie Dutton	55	2	0
Lucy J. Anderson	53	12	0
Annie M. Wilson	65	39	2
Mary A. Lukens	64	15	2
Sarah E. Sanderson	49	23	8
WOOD STREET SCHOOL. (Third Ward)			
Jennie E. Durfee	56	10	2
John C. Miller	51	4	2
G. Anna Raymond	56	18	2
Mary C. Gregory	56	25	0
Bertha Norman	61	19	1
Bettie Anderson	72	30	2
JASPER STREET SCHOOL. (Fifth Ward.)			
John T Bowles	50	7	2
Alida B. Handy	55	11	1
Minnie Bigelow	53	67	0
Laura Montgomery	86	15	2
JONES' SCHOOL.			
Christina Sanderson	6	10	0

Sheridan as Louis XI.

The tragedy of Louis XI, King of France, was presented at the opera house last night by W. E. Sheridan, supported by Miss Louise Davenport and a good company. The real acting was by Sheridan and John T. Malone, as Duke DeNemours. The former represented the personification of all that was mean and treacherous in that villainous, supertitious monarch. His make comes near perfection. Although the bad night and small audience was much against the performance, it was a treat that theatre goers could ill afford to miss. To-night Sheridan will appear in King Lear, and he should be greeted by a full house.

Letter Carriers' Service.

The following is a statement of the letter carriers' service in this city for the month of September, 1885:

Delivered.	Sept. 1885.
Letters	30442
Postal cards	7488
Drop letters	5412
Drop postals	912
Newspapers, circulars, etc	24184
Registered letters	154
No. of Pieces delivered	68622
Collected.	
Letters	20661
Postal cards	4024
Newspapers, circulars, etc	1839
No. of pieces collected	27827
Total number of pieces handled	96449

Public Sale.

All those desiring to sell out their stock, crop, implements, etc., etc., and wishing to have it sold for the most money possible, should before having their bills struck secure the services of Thos. A. Pritchett as auctioneer. Terms reasonable. Office No. 156 Merchant St. Residence 318 N. Main. s30d&w4t

—Sufferers from the effects of quinine, used as a remedy for chills and fever, will appreciate Ayer's Ague Cure, a powerful tonic bitter, composed wholely of vegetable substances, without a particle of the noxious drug. Its action is peculiar, prompt and powerful, breaking up the chill, curing the fever, and expelling the poison from the system, yet leaving no harmful or unpleasant effect upon the patient. old&w1w

—Freeman Bros. have exclusive sale of the best lines of men's, women's and children's shoes. s25d1m

Beware! Beware!

—OF—

EXPERIMENTAL IMITATIONS

—OF THE—

ROUND OAK STOVE.

Avoid buying Stoves of this design having large openings under grate.

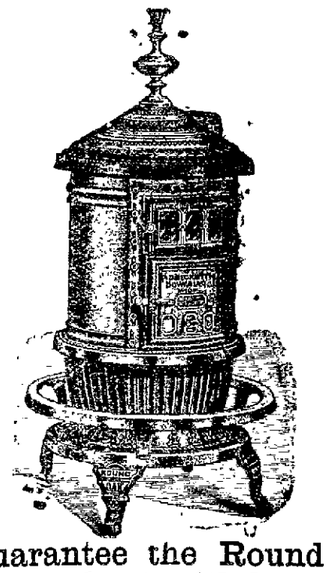

Double Fire Pot. Patent Grate. Air Tight Base. Extra Boiler Iron. Best Foot Rail.

We guarantee the Round Oak to furnish more heat with less fuel, and hold fire longer than any Soft Coal Stove made. The Genuine is sold only by

Ferguson & Dillehunt,

125 North Water Street.

Best Stove for Soft Coal Ever Made.

PENINSULAR OAK.

LARGE ASH PAN. LARGE ASH PAN. LARGE ASH PAN. LARGE ASH PAN. LARGE ASH PAN. LARGE ASH PAN. LARGE ASH PAN. LARGE ASH PAN.

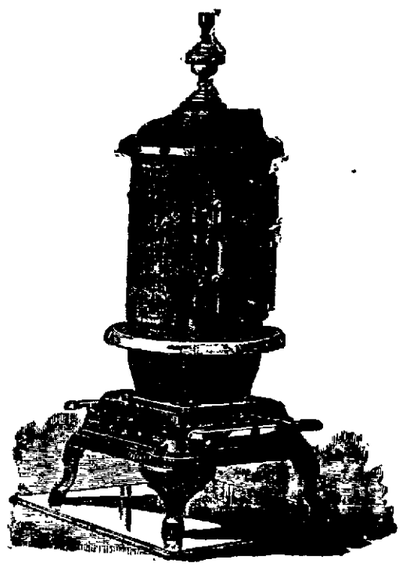

With Both Cast And Boiler Iron Drums.

—SOLD BY—

MOREHOUSE, WELLS & CO.,

134 E. Main St.

J. W. BARBER,

Furniture Exchange,

245 and 249 East Main Street.

STOVES, STOVES, STOVES,
ROUND OAK HEATERS,
CAPITAL OAK HEATERS,
BALTIC OAK HEATERS.

'Favorite' Cook Stoves.

We guarantee all these stoves, and can assure the public that we will furnish as fine stoves and stove furniture as can be found in the city, and cheaper than the cheapest. See our fine line of stoves.

FURNITURE!

Of all kinds, from the finest and best to the cheapest and most useful. UPHOLSTERED GOODS, CHAMBER SETS, and everything usually found in a first-class furniture store.

Straw ticks filled and delivered to any part of the city.

Our goods were bought low down for cash, and we can sell lower than any body. Come and see us, and we will save you money. We know we can,

J. W. BARBER.

se,27dly

ANTHONY & KUHN BREWING CO.

XXX

BOTTLED BEER

FOR FAMILY USE.

ALL ORDERS PROMPTLY ATTENDED TO TELEPHONE No. 115.

W. A. WEBER, Agent,

Mar 28ly DECATUR, ILL.

Mueller's

DECATUR STEAM DYE WORKS

—AND—

CLEANING ESTABLISHMENT.

DECATUR, ILLINOIS.

Ladies' and Gents' Clothing of every description neatly Dyed, Cleaned and Pressed. Dresses, Shawls, Cloaks and Dolmans cleaned and dyed. Please get my prices before going elsewhere Work may be sent by mail or express. Dye works and office at No. 113 Northwest Corner Old Square. Address Mueller's Steam Dye Works, Decatur, Illinois.

HERMAN MUELLER, Proprietor.

sep1d&wtf

NORMAN'S SEVENTH ANNUAL DONATION.

PRESENTS AS REPRESENTED:

1 Full-Jeweled Gent's Stem-Winding Solid Gold Watch,

1 Full-Jeweled Lady's Stem-Winding Solid Gold Watch,

1 Style 13 Packard Organ, from Prescott's Music Store,

1 Fine Road Cart, from Wayne & Anderson's, manufacturers of celebrated Road Carts,

1 Decorated Tea Set, fifty-six pieces, from E. D. Bartholomew & Co.'s,

1 Lady's Stem winding Chatalaine Silver Watch, from H Post's, Jeweler,

1 $12 Boy's Suit of Clothes, from J. R. Race & Co.'s

1 Fine Celluloid Set, from S. M. Irwin's, Druggist,

1 Eight-day Seth Thomas Clock, from O. E. Curtis & Co.'s Leading Jewelers.

1 Double-Barrel Breech-Loading Shot Gun, from E. G Reese's.

1 Cooking Stove, from G. W. Scovill, the House Furnisher

1 Fine Meerschaum Pipe,

50 Prizes of Cigars, 1 Box each, 50 in Box.

With each 25c received in my line will entitle the purchaser to a ticket in my donation, August 10, 1886. All tickets drawing prizes must be presented within 30 days

10-Chair Barber shop, steam laundry, and best assortment of Cigars and Tobacco in the city.

FRED NORMAN

One Door East of Postoffice, - - - - Decatur, Illinois

NEWSPAPER ARCHIVE®

THE colored men of Virginia have resolved to be mugwumps.

IT is said that the proper thing for the ladies to do instead of kissing each other is simply to rub their cheeks together.

INTERNAL revenue collections for the month of September in the Peoria district were the largest in the history of the district, aggregating $1,611,-626.

A PROMINENT SOAP maker runs a big advertisement in the eastern papers, "Don't be a clam." This advice could be taken with profit by everybody.

BILLY MAHONE admits that his son is going to the dogs, but instead of cowhiding other people's boys to reform him, he might with propriety begin at home.

THE reduction of the public debt for the month of September is about $12,500,000. About four millions were paid out on account of pensions during the month.

IT is said that the Cherokee Nation has no laws for the collection of debts. When a creditor wants to meet a note he simply takes his gun and hunts up his friends.

THE point at issue between the silver men and goldites of the country is whether the value of silver has fluctuated more in relation to gold. than the value of gold in relation to silver.

THE Venus Medici has long been regarded as the model of the perfect form of woman. A living counterpart would be a woman about five feet high, wearing a No. 25 corset and a No. 7. shoe.

RHODE-ISLAND disfranchises more men by law, in proportion to population, than any other state in the union. Only 38 per cent of the voting population voted in 1880, while 84 per cent voted in South Carolina.

SINCE the meeting of colored men in Virginia, and the passage of resolutions of independence, the loyal heart of John Sherman is almost broken. He cannot wail for the colored men while they appear so happy.

THE Courier Journal says that it has been figured out that a good-sized dog requires more feed to keep him in order than a six-year-old boy or girl; but the dog doesn't make doctor bills and break and disfigure things, and it can be tied most of the time.

THE Milwaukee Journal admits that "John A. Logan was a brave soldier, and his comrades may more creditably honor him for his military than for his civil achievements; but it is wearying to have such heroes as John Sherman and Jim Blaine working the soldier racket!"

A BOSTON religions paper "seriously doubts whether a handsome, attractive minister helps the cause of religion any by taking the pulpit." This is either a reflection on the ministry, on the judgment of the paper. Probably a prudent, wife would remedy any difficulty caused by the minister's good looks.

SENATOR Hoar says that he can heartily indorse the administration of Cleveland in the management of the Ponca Indians. Will the senator from Massachusetts now kindly favor a waiting world what he thinks of the president's treatment of the other braves,—the Tammanyites and Mugwumps.

IN tendering his resignation as a member of the civil service commission, Dr. John M. Gregory says: "I have every confidence in the president's fidelity to civil service reform, and his intention to have the law thoroughly and fairly executed." It will now be in order for those small-fry republican editors, who have been sneering at Mr. Cleveland's civil service policy, to turn in and denounce Dr. Gregory.

THE Philadelphia Record says: "The trunk line presidents got together on Tuesday, and practically doubled the freight rates between Chicago and New York. If the companies keep faith with one another, and exact the rates agreed upon from shippers, they will have made a difference of millions of dollars in the value of the unshipped products of Western farmers. Is it safe or right that such large powers shall be placed in the hands of five or six men?"

THE revenue commission proposes to get at the tax dodgers who change their money and notes into non-taxable treasury notes and bonds on the 1st of May each year. The following has been adopted by the commission as a section of the present code: "It shall not be lawful for any person in this state to make any sale or transfer of personal property, or any changes in the condition, situs or stattus thereof, for the purpose of evading taxation upon the same or any part thereof, and any person so offending shall be fined in a sum not less than twice the amount of all the taxes said property should legally have paid, and not exceeding four times said amount, the fine to be paid into the county treasury of the county in which it is imposed."

GRANT'S earnest desire for a restoration of good feeling between the north and south, promises a speedy realization. The republicans of Virginia are supporting a rebel brigadier for governor, while Chalmers, who massacreed the negro garrison at fort Pillow, is in Ohio, laboring to secure the election of Foraker, the republican candidate for governor of that state.

THE most noteworthy feature of the resolutions passed by the colored men of Virginia in their convention against Mahone is the demand for federal aid in the payment of the state debt. The demand is not entirely novel, and that our republican contemporaries may be the better prepared to discuss it impartially and candidly, we may remind them that the idea originated with no less notable a person than James G. Blaine. Except in moments of perturbation, as when he took the public into his confidence, or as when he denounced the entire south after the loss of West Virginia, Mr. Blaine has a logical mind The most interesting and the most logical pages of his "Twenty Years in Congress" are those wherein he argues that the dismemberment of Virginia being a war measure, as extra-constitutional as was the dismemberment of Mexico, Virginia should be paid for West Virginia just as Mexico was paid for the territory wrested from her.—[St. Louis Republican.

BEN BUTLER has submmitted to an interview by the New York Tribune and says: "The mistake I made in running for president was like running against a stone wall. I knew that the people in all ages had failed themselves in every crisis of importance to themselves. It is the history of the ages. But I was foolish enough to think that the people had grown wiser and better; that the world had progressed in the direction of human knowledge and understanding and power of concentration. I thought the laborers of the new republic were more intelligent. They are not intelligent. They were afraid of me because I had a little property. They were just as foolish as Gould. But that is not all. Nine out of ten of them would sell their votes for $2 apiece. I was a fool to think that this age was any different from any other. Experience has now taught me the same lesson as history." Ben is not honest in his statement, and he slanders the working men whom he endeavored to dupe, besides. There are men who will sell their votes for $2. but it is a libel to say that nine tenths of the laboring men are of this character. Ben was dishonest in his candidacy, and as naturally believes every other body to be as dishonest as himself.

IN 1869, congress passed an act, under pretence of strengthening the public credit, requiring the five-twenty bonds to be paid in coin. These were payable in lawful money, which was greenbacks and coin, or either. Greenbacks were then worth about 70 cents on the dollar, in coin. Thad Stephens, one of the special advocates of the greenback currency, and even John Sherman, declared at the time, that any one who would demand coin for these bonds was worse than a traitor. But the law was passed, and the people's burdens were inceseased $480,000,000. The next step proposed by capitalists, was the withdrawal of greenbacks, of which there were $400,000,000 in circulation. This was commenced, and $54,000,000 were destroyed before it was arrested by a democratic congress. Next was the dropping the silver dollar from the coinage. The people demanded its reinstatement, and in 1878 it was done, although it had to be done over Hayes' veto. Then when congress passed a bill reducing the interest on bonds to three per cent, it was opposed by the monied interest and financiers like Jno. Sherman, but subsequent events showed that they were wrong, and that the demands of the people were right. Now they would demonitize, or stop the coinage of silver. They would also have the greenbacks withdrawn. The policy of the monied men is to enhance the value of money by making it scarce. Reduce the amount of legal tender money in the country, and you as surely increase its value as that of wheat is increased by a scarcity.

Poor Pants Cutters

Learn many systems, but Veale, the glove-fitting pants cutter, has just returned from the east with a full line of goods, and lovers of good-fitting pants will do well to call on James Veale, French Cutter from Cork, Prairie street, New Ullrich block. s25d2w

GETTING READY.

Turkey and Bulgaria Engaged in Fitting Their Armies in View of a Possible Conflict.

The Conference of the Powers Convenes at Constantinople—No Action Yet Taken.

Marriage of the American Prima Donna, Emma Nevada—The Cholera —Other News.

PREPARING FOR WAR

LONDON, Oct. 2.—The opinion is gaining ground that the crisis in the East is extending, and that unless the powers intervene at once war is inevitable. The Porte to the best of its ability continues the active military preparations noted in previous dispatches, but in relation to this the Constantinople correspondent of the *Times* telegraphs: "Turkey has no army ready to march, no stores, no money in the treasury, no administrative energy. She must submit to the inevitable." As a precautionary measure to preserve supplies in the event of the outbreak of hostilities, the Porte has issued an order prohibiting the further exportation of cereals. The Sultan has issued an irade ordering the Turkish troops to mass at Adrianople.

A similar military activity prevails in Bulgaria, where Prince Alexander is busily engaged in pushing forward measures for defense. Bulgarian troops from Sofia have taken the places of volunteers who have gone to the frontier All the strategic positions and passes are being rapidly fortified, and the military posts are being greatly strengthened. Large numbers of Russians are crossing the frontier to join the Bulgarians The Servian Government now has 90,000 men under arms. The people of Greece are sending petitions to King George asking him to pursue an aggressive policy in connection with the crisis in Roumelia.

The Ambassadors met yesterday at the office of Count Corti, the Italian Ambassador, in Constantinople, to discuss the Roumelian question, but adjourned without transacting any business of an important nature. Many of the Ambassadors have not yet received formal instructions from their respective Governments. The powers have received a circular from the Porte protesting against the recent action of Prince Alexander in disarming the Mussulman inhabitants of Roumelia. The powers have resolved that in the event of the Porte accepting the union between Bulgaria and Roumelia Servia shall be fully compensated The Russian journals express the opinion that the conference of the Ambassadors at Constantinople on the Roumelian question will be resultless. The Paris *Temps* says that Russia has decided to recognize the union of Bulgaria and Roumelia, that Germany has offered no opposition to the union and that Austria makes the compensation of Servia and Greece the condition of her assent.

The result of the recent interview at Berlin between M. de Giers, the Russian Prime Minister, and Prince Bismarck will be to restrain Servia, Greece and Montenegro from attacking Turkey, otherwise Austria would, it is thought, certainly make a bold strike for Salonica, and possibly for Constantinople, causing a blaze in Russia which would end in a European war.

A rumor was current in Malta yesterday to the effect that the British squadron in the Mediterranean had been ordered to Turkey. Great excitement prevailed in consequence, as such a move would mean that England meant jealously to watch every move of Russia in the present crisis, with the intention of thwarting any scheme that would conflict with her own interests.

ENGLAND'S LOW TELEGRAPH TOLL A SUCCESS.

LONDON, Oct. 2.—The post-office authorities were not disappointed in their expectation of a rush of telegraph business on the granting of the six-penny telegram which went into effect yesterday. The returns up to five o'clock yesterday afternoon show a largely increased business. The majority of the messages sent were kept down to the six penny rate, the public condensing them to the limit of twelve words.

THE PRIVY COUNCIL WILL HEAR RIEL'S PLEA.

LONDON, Oct. 2.—The Privy Council will consider the case of Riel, the Canadian conspirator, in a fortnight.

CHOLERA IN ITS LAST STAGES IN SPAIN.

MADRID, Oct. 2.—In Spain yesterday there was reported 400 new cases of cholera and 176 deaths

A PRIMA DONNA'S MARRIAGE.

PARIS, Oct. 2.—Mlle Emma Nevada was married yesterday to Dr. Raymond Palmer, of Birmingham, Eng. The civil-service took place at the English Embassy, and the religious ceremonies at the Church of the Passionist Fathers. The bridemaids were Misses Morris, Johnson, Everest and Tift, of America. Signor Salvini, the Italian tragedian, was the "best man." The attendance was large. American, English and Parisian fashionable society were well represented. The occasion was marked by much enthusiasm and the display of flowers and elegant costumes lent an air of gayety to the scene.

The bride's trousseau was elegant. The presents were numerous and expensive. The wedding cake was sent from London. It is six feet high, weighs one hundred and fifty pounds, and cost $600. The Misses Morris, Johnston Everest and Tift, all of America, were the bridesmaids. Mlle. Nevada will henceforth be styled Mme. Palmer-Nevada. Her husband is a wealthy Englishman. The bride and bridegroom will sail for the United States on the tenth inst. Nearly the whole American colony attended at the church, and in the audience were noticed scores of notables. Rev. Father Watts Russell officiated. At the conclusion of the ceremony he delivered an eloquent oration. The music was rendered by a splendid string band. Miss Laura Moore sang a solo with a harp accompaniment. The song was superbly executed. The happy couple, with a number of friends, went direct from the church to the Hotel Athenee, where a sumptuous breakfast was served.

DEATH OF A PHILANTHROPIST.

LONDON, Oct. 2.—The Earl of Shaftesbury is dead.

[Anthony Ashley Cooper, K. G., seventh Earl of Shaftesbury, was born April 28, 1801, educated at Christ Church, Oxford; elected to Parliament in 1826, and was a Lord of the Admiralty under Sir Robert Peel in 1834. He succeeded his father to the Peerage in 1851 He was President of the Bible Society, the Pastoral Aid Society and the Society for the Conversion of the Jews, and had been President of the Protestant Alliance. He had done much to improve the condition of the laboring classes, and was an active advocate of the abolition of slavery throughout the world.]

Special Delivery.

WASHINGTON, Oct. 2.—The immediate delivery system went into operation yesterday at the leading postoffices of the country

The habitual use of pills is a sure means of ultimately undermining health and laying the foundation for some of the most distressing cases of chronic maladies. Use Dr. Jones' Red Clover Tonic, a purely vegetable remedy, which tones and regulates the system, enriching the blood. It cures all kidneys, Canbe taken by the most delicious 50 cents. d1d&w1y

—Clergymen, lawyers, and in fact every one who suffers from nervous prostration, loss of appetite or sleeplessness should use Nichol's Bark and Iron. s16d&w4w

MISCELLANEOUS NEWS.

Governor Hoadly's challenge to Senator Sherman for a joint discussion at Dayton has been declined

The September coinage at the mints amounted to $4,420,354, of which $2,500,054 was in standard silver dollars.

The Central branch of the Union Pacific Railroad has been leased to the Missouri Pacific Company for twenty-five years.

A decree ordering the sale of the West Shore Road for not less than $22,000,000 was entered at Newburgh Thursday by Judge Brown.

The stated public debt decrease for September of $12,500,000 was reduced to about $6,000,000 Thursday by the payment of interest on bonds.

Senator Blair, of New Hampshire, will reintroduce his Educational bill in the Senate early in the session, and express confidence in its passage.

A new concern, styled the J. I. Case Plow Company, was organized at Racine, Wis., Thursday. The capital stock is $400,000, and Mr. Case is President.

A Coroner's jury at Janesville, Wis., has found that Prof. Paul Broder, who died at Beloit in 1881 from supposed natural causes, was murdered by persons whose names are unknown.

Secretary Manning has ordered the New York Collector of Customs to issue clearance papers to the steamship City of Mexico, which has been under surveillance several weeks because of a suspicion that she was being fitted out for a filibustering expedition against Honduras.

The street-car employes of St. Louis will present a demand to all the companies for a reduction of the hours of labor and a uniform scale of wages. The men have been secretely organizing for some time, and have placed the conduct of their affairs in the hands of the Knights of Labor.

Successful Trip of the Electric Motor.

NEW YORK, Oct. 2.—The first public trial of the Daft electric motor was made last night on the Elevated Road. The motor pulled a train of four cars loaded with invited guests, among whom were Jay Gould, George Gould, Russell Sage, Sidney Dillon and other railroad millionaires. The train made a round trip of four miles, running the last two miles in five minutes, and was pronounced a success. Two stops were caused by the breaking of a brass coupling, but there was nothing seriously defective in the electric-motor power. The trial demonstrated the need of a few changes, and when these are made and perfected the electric motor will be ready to supersede the locomotive.

Illinois Revenues.

SPRINGFIELD, Ill., Oct. 2.—The Revenue Commission yesterday adopted a new section to the proposed revenue code, declaring it to be unlawful for any person to in any way dispose of his property or change it any manner for the purpose of escaping taxation; also another exempting from taxation crops raised on land that is taxed while in the hands of the person paying taxes on the land.

The Indiana Glass Works Failure.

LOUISVILLE, Ky., Oct. 2.—The liabilities of the Jefferson (Ind.) Plate-Glass Works, which assigned Tuesday, will reach $180,-000. The assignee estimates the assets at $80,000. First mortgage and real-estate bonds are held to the amount of $100,000. The other indebtedness will be about $80,000.

MARKET REPORTS.

Grain and Provisions.

CHICAGO, Oct. 1.

FLOUR—Market firm. Winter, $4.50@5.25; Spring, $3.50@4.25; low grades, $2.00@3.00; Patents, $4.75@5.75; Rye Flour, $2.90@3.25.

WHEAT—Market ruled stronger and a fair business was transacted. No. 2 Spring, 86½@86⅝c; No. 3, 76¼c; No. 2 Red, 90c; No. 3 Red, 85½@86c, No. 2 November, 86⅞@87½c; May, 96¼@96⅝c

CORN—Market firmer. No.2, 40⅛@40⅜c; No. 2 Yellow, 41½c; No. 2 October, 40⅜@41⅛c; November, 38⅞@39⅛c; May steady at 37⅜@37⅝c

OATS—Market a shade firmer. No. 2 cash, 25⅜@25½c; October, 25@25⅛c; May, 28⅞@29⅛; Sample lots easy at 23@30c for poor to choice.

RYE—Market steady. No. 2 cash, 59c; No. 3, 54c; October, 59c; November, 61c; sample lots, 54@60c.

BARLEY—Choice grades steady but common weak No. 2 cash, 70@71c; Sample lots, 55@75c for poor to very choice

MESS PORK—Demand fairly active and prices ruled higher at $8.37½@8.40 for cash; $8.37½@8.42½ for October, $8.42½@8.50 for November, and $9.25@9.30 for January.

LARD—Inquiry moderate and prices ruled steady, ranging at $6.02½@6.05 for cash; $6.00@6.02½ for October; $6.02½@6.05 for November, and $6.10@6.12½ for January.

BUTTER—Market quiet. Creamery, good to choice, 15@20c. Dairy, good to choice, 10@16c.

CHEESE—Market easier. Full Cream Cheddar, 6@10c. Skimmed Cheddar, 1@7½c

EGGS—Sales were made at 17@17½c for strictly fresh lots

NEW YORK, Oct. 1.

WHEAT—Opened very strong and ½@1c higher, with more doing. No. 2 Red October, 96⅝@97⅛c; November, 97⅞@98⅜c; December, 99⅞c@$1.00⅛; January, $1.00⅞@1.01⅛; February, $1.02⅜@1.03⅜.

CORN—A shade better, but less active. Mixed Western spot, 49@49½c; futures, 48⅞@49⅛c.

OATS—A shade stronger. Western, 28@40c.

PROVISIONS—Beef dull. New Extra Mess, $10.00. Pork dull and easy; New Mess, $9.50@10.00. Lard steady; Steam-rendered, $6.20.

BUTTER—Market quiet and heavy. Western, 6@22c.

EGGS—Western fresh, 19½@20c.

DETROIT, Mich., Oct. 1.

FLOUR—Market active Michigan Winter Wheat, $4.00@4.75, Roller process, $4.75@5.00; Patents, $5.25@5.50; Minnesota patents, $5.75@6.00.

WHEAT—Market dull. No. 1 White, 91½c cash; 91½c for October; 93c for November; 94c nominal for December; No 2 Red 94c cash and October; 95c for November; 96½c bid for December; No. 3 Red, 90c.

CORN—44½c.

OATS—No. 2 White, 30c asked; No. 2, 27c asked cash; 28½c asked for October.

TOLEDO, O., Oct. 1.

WHEAT—Market easy and quiet. No. 2 Red, 91½c; soft cash, 91½@95½c; October, 94½c; November, 96c; December, 97½c; January, 99½c; May, $1.04⅞.

CORN—Market inactive. Cash or October, 44c; Year, 37¾c; May, 38½c

OATS—Neglected. Cash, 27c asked; October, 27c; November, 27½c; May, 31½c.

PEORIA, Ill., Oct. 1.

CORN—Market steady High Mixed, 42¼@42½c; No. 2 Mixed, 42@42½c.

OATS—Market steady. No. 2 White, 28¾@29c; No. 2 Mixed, 24½@25c.

RYE—Market firm. No. 2, 60@61c.

Live Stock.

CHICAGO, Oct. 1.

CATTLE—Market quiet but dull, and prices 10@15c lower. Quotations range at $5.10@5.90 for good to extra Shipping Steers; $3.90@5.00 for common to good do.; $3.50@4.25 for Butchers' Steers; $2.50@3.15 for Stockers; $3.25@3.90 for Feeders; $2.50@3.70 for Texans; $2.50@3.75 for Cows, and $1.50@3.00 for inferior mixed stock and Bulls.

HOGS—Market fairly active and firm, and prices 5@10c higher. Sales ranged at $3.70@4.35 for light; $3.60@3.80 for rough packing, and $3.85@4.20 for heavy packing and shipping lots.

KANSAS CITY, Mo., Oct. 1.

CATTLE—Weak and slow; exporters, $5.25@5.40; good to choice shipping, $4.90@5.20; common to medium, $4.30@4.85; stockers and feeders, $3.25@4.25; cows, $2.00@3.25; grass Texas steers, $2.10@3.40.

HOGS—Assorted light; strong and mixed 5c higher; good to choice, $3.75@3.85; common to medium, $3.50@3.70.

SHEEP—Steady; fair to good muttons, $2.50@3.50; common to medium, $1.50@2.50.

EAST LIBERTY, Pa., Oct. 1.

CATTLE—Nothing doing, all consignments being through.

HOGS—Firm, fairly active; Philadelphias, $4.45@4.50; Yorkers, $4.35@4.45.

SHEEP—Nothing doing; prospects discouraging.

THE best on earth, can truly be said of Grigg's Glycerine Salve, which is a sure, safe and speedy cure for cuts, bruises, scalds, burns, wounds and all other sores. Will positively cure piles, tetter and all skin eruptions. Try this wonder healer. Satisfaction guaranteed or money refunded. Only 25 cents. Sold by druggists dec

—E. L. Martin, 859 East Eldorado street, dealer in all kinds of coal wholesale and retail s6dtf

BROWN'S IRON BITTERS

WILL CURE

HEADACHE
INDIGESTION
BILIOUSNESS
DYSPEPSIA
NERVOUS PROSTRATION
MALARIA
CHILLS AND FEVERS
TIRED FEELING
GENERAL DEBILITY
PAIN IN THE BACK & SIDES
IMPURE BLOOD
CONSTIPATION
FEMALE INFIRMITIES
RHEUMATISM
NEURALGIA
KIDNEY AND LIVER TROUBLES

FOR SALE BY ALL DRUGGISTS

The Genuine has Trade Mark and crossed Red Lines on wrapper.

TAKE NO OTHER.

OLDEN TIMES!

The formula by which Mishler's Herb Bitters is compounded is over two hundred years, old and of German origin. The entire range of proprietary medicines cannot produce a preparation that enjoys so high a reputation in the community where it is made as

MISHLER'S HERB BITTERS.

It is the best remedy for KIDNEY and LIVER COMPLAINTS, DYSPEPSIA, CRAMP in the STOMACH, INDIGESTION, MALARIA, PERIODICAL COMPLAINTS, etc. As a BLOOD PURIFIER, it has no equal. It tones the system, strengthening, invigorating and giving new life,

The late Judge Hayes, of Lancaster Co., Pa., an able jurist and an honored citizen, once wrote: "Mishler's Herb Bitters is very widely known, and has acquired a great reputation for medicinal and curative properties. I have used myself and in my family several bottles, and I am satisfied that the reputation is not unmerited."

MISHLER HERB BITTERS CO.,
525 Commerce St., Philadelphia

Parker's Pleasant Worm Syrup Never Fails.

ARLINGTON HOTEL

S. E. THOMAS, PROPRIETOR,

—Formerly—

DRAKE'S HOTEL

239 North Water Street.

Opposite Masonic Temple,

DECATUR - - - - - - ILLINOIS.

First-class in every respect Located in business centre. Street cars pass door every ten minutes Pleasant surroundings. Rates $1.00 $1.25, and $1.50 per day. sep15d&wtf

IMMUNITY from ANNOYANCE

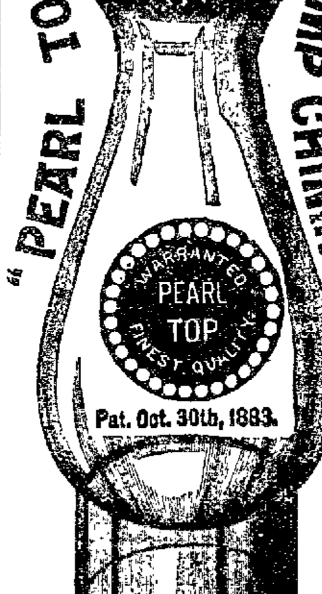

Made only of the finest and best quality of Glass for withstanding heat.

Every good thing is Counterfeited, and consumers are CAUTIONED against IMITATIONS of these Chimneys made of VERY POOR GLASS. See that the exact label is on each chimney as above. The Pearl Top is always clear and bright Glass.

Manufactured ONLY by

GEO. A. MACBETH & CO.

Pittsburgh Lead Glass Works.

FOR SALE BY DEALERS.

Varney's Hotel.

MAROA, ILLINOIS,

Thoroughly renovated and refurnished and open to the traveling public, with assurance of first-class accommodations.

Respectfully

A. H. VARNEY, Maroa.

$2.50 buys a woven wire Spring, an excellent Mattress, an excellent Bedstead. Folding Beds, Bed Lounges, Carpets, Stoves, Crockery and Curtains at same cut rates. Orders filled promptly.

THE NEWBERRY FURNITURE CO.,

284, 286 and 288 WABASH AVE.,

Correspondence solicited. CHICAGO

THE BEST

Hair restorative in the world is HALL'S HAIR RENEWER. It cures all diseases of the scalp, and stimulates the hair glands to healthful action. It stops the falling of the hair; prevents its turning gray; cures baldness, and restores youthful color and freshness of appearance to heads already white with age. The following are a few illustrations of what is done by

HALL'S

Vegetable Sicilian

HAIR RENEWER:

Mrs. HUNSBERRY, *344 Franklin Ave., Brooklyn, N. Y.*, after a severe attack of Erysipelas in the head, found her hair—already gray—falling off so rapidly that she soon became quite bald. One bottle of HALL'S HAIR RENEWER brought it back as soft, brown and thick as when she was a girl.

Mr. KEELING, an old farmer, near *Warsaw, Ind.*, had scarcely any hair left, and what little there was of it had become nearly white. One bottle of HALL'S HAIR RENEWER stopped its falling out, and gave him a thick, luxuriant head of hair, as brown and fresh as he ever had.

MRS. A. T. WALL, *Greenfield, Cheshire, Eng.*, writes: "I have found the greatest benefit from the use of HALL'S HAIR RENEWER, it having restored my hair, which was rapidly falling off, and returned its original color."

DR. EMIL SEIP, *Detroit, Mich.*, certifies that "HALL'S HAIR RENEWER is excellent for hair growing, and gives back the natural color to faded and gray hair."

MRS. S. E. ELLIOTT, *Glenville, W. Va.*, says "One bottle of HALL'S HAIR RENEWER restored my hair to its natural, youthful color."

No injurious substances enter into the composition of HALL'S HAIR RENEWER, and it is not a dye. Its vegetable ingredients render it in the highest degree beneficial to the scalp as a preventive of disease. Its effects are natural and lasting, and it does not make the hair dry and brashy, like the so-called restoratives compounded with alcohol.

Buckingham's Dye

FOR THE

WHISKERS

Is, in four respects, superior to all others.

1st—It will produce a rich, natural color, brown or black, as desired.

2d—The color so produced is permanent, cannot be washed off, and will not soil anything with which it comes in contact.

3d—It is a single preparation, and more convenient of application than any other hair or whisker dye.

4th—It contains no deleterious ingredients, as do many preparations offered for like use.

PREPARED BY

R. P. HALL & CO., Nashua, N. H.

Sold by all Dealers in Medicines.

ICE! ICE!

PURE, CRYSTAL ICE.

By the large or small quantity. Orders for families or others left at J. Michl's, 129 North Water street, or at T. L. Antrim's residence, 538 North Main street, will receive prompt attention.

Telephone 178, or 121.
j3d6m T. L. ANTRIM

CHILSON'S STEAM DYE HOUSE,

257 South Park Street.

Established in 1879.

Make a Specialty of

Cleaning or Dyeing

And Repairing Gents' Clothing. Dress Goods, Shawls, Laces and Ostrich Feathers beautifully cleaned or dyed.

KID GLOVES CLEANED OR DYED.

257 South Side City Park.

aug30

GRENIER'S GARDEN, CHICAGO;

Madison Street Cars, Comic Operas, Concerts, Skating, Bicycling, Coasting, Slides, etc. Capacity 10,000. 15 and 25 cents to all.

Grenier's Lyceum Theatre.

Madison street, three blocks west of river. Chicago's Grandest Variety Palace Two shows daily 10. 15. and 25 cents. Capacity 3 000.

THE OLD RELIABLE

RUBY

Warm Air Furnace. Over 30 in use in Decatur, some of which have been in constant use nearly 10 years, and all giving entire satisfaction.

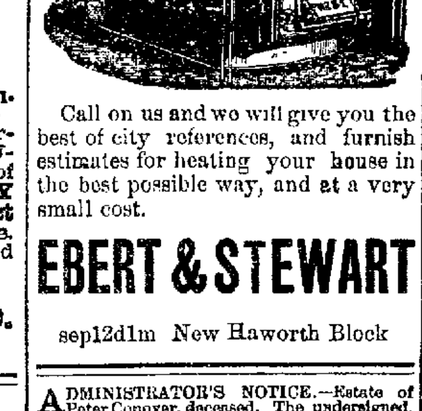

Call on us and we will give you the best of city references, and furnish estimates for heating your house in the best possible way, and at a very small cost.

EBERT & STEWART

sep12d1m New Haworth Block

ADMINISTRATOR'S NOTICE.—Estate of Peter Conover, deceased. The undersigned, having been appointed administrator, with will annexed, of the estate of Peter Conover, late of the county of Macon and state of Illinois, deceased, hereby gives notice that he will appear before the county court of Macon county, at the court house in Decatur, at the November term, on the 21st day of November next, at which time all persons having claims against said estate are notified and requested to attend for the purpose of having the same adjusted All persons indebted to said estate are requested to make immediate payment to the undersigned.

Dated this 16th day of September, 1885.
ALBERT CONOVER, Admr. with will annexed.
s13d&w4w*

FITS STOPPED FREE

Marvelous success. Insane Persons Restored

DR. KLINE'S GREAT NERVE RESTORER

for all BRAIN & NERVE DISEASES. *Only sure cure for Nerve Affections, Fits, Epilepsy, etc.* INFALLIBLE if taken as directed. *No Fits after first day's use.* Treatise and $2 trial bottle free to Fit patients, they paying express charges on box when received. Send names, P. O. and express address of afflicted to DR. KLINE, 931 Arch St., Philadelphia, Pa. See Druggists. *BEWARE OF IMITATING FRAUDS.*

Now that the season of chilly days and cold nights is upon, it us would be well for every housekeeper or other person reqniring a stove, either for warming or cooking, to look at the merits and prices of the great variety of stoves at the extensive establishment of R. LIDDLE, in Court House Block.

Without giving a long list of names of stoves kept in stock, I would respectfully ask that you take the trouble to call, examine them and note the low prices.

sep3d&w4m

HOTEL BRUNSWICK

One Square South of Linn & Scruggs',

J. F. CURRY, PROPRIETOR,

DECATUR - - - - ILLINOIS.

Everything New and First-Class. Right in the Business Part of the Town, and yet Retired Pleasant and Homelike. Rates $1.50 per Day No better House in the City. sp13d1m

THE LEADING

STONE YARD.

JOHN I. PASOLD,

—Dealer in—

Building Stone, Window Sills, Door Sills, Water Tables, Sidewalks, Curb Stones, Caps and Steps.

Largest Stone Yard in Decatur, Ill.

J. C. CARTER & CO.,

Manufacturers of the

STANDARD FORCE PUMP!

NOS. 229 AND 231 SOUTH COLLEGE ST.,

Decatur, Illinois.

The pump is made of iron with porcelain lined cylinders, with rubber or leather valves as desired. We claim to throw water faster than any other force pump in use; we also claim to throw water through hose as far and as easy as any other pump. And the simple construction of this pump undoubtedly makes it durable. We warrant them to work in any depth of well successfully. e17d1m

NEW ADVERTISEMENTS

ANY Well Rated Business House in city or country, with banking facilities, who may be embarrassed or desirous of obtaining temporary accommodation on their paper, can secure same by addressing Absolutely Confidential, Box 2517, New York.

A BIG OFFER. To introduce them we will give away 1000 self-operating Washing Machines. If you want one, send us your name. P. O. and express office at once.
THE NATIONAL CO., 21 Dey St., N. Y.

DEAFNESS, its CAUSES and CURE, by one who was deaf twenty-eight years. Treated by most of the noted specialists of the day with no benefit. Cured himself in three months, and since then hundreds of others by same process. A plain, simple and successful home treatment. Address T. S. PAGE, 128 East 26th St., New York City.

NICHOLS' BARK AND IRON used and recommended by the MEDICAL Profession for the past twenty-five years, as an IRON TONIC for loss of appetite, nervous prostration, Dyspepsia and all troubles arising from GENERAL DEBILITY. FOR SALE BY ALL DRUGGISTS

BARK & IRON

Parker's Tonic.

A Pure Family Medicine that Never Intoxicates.

If you are a lawyer, minister or business man exhausted by mental strain or anxious cares do not take intoxicating stimulants, but use PARKER'S TONIC.

If you have Dyspepsia, Rheumatism, Kidney or Urinary Complaint, or if you are troubled with any disorder of the lungs, stomach, bowels, blood or nerves, you can be cured by Parker's Tonic.

CAUTION!—Refuse all substitutes. Parker's Tonic is composed of the best remedial agents in the world, and is entirely different from preparations of ginger alone. Send for circular,

HISCOX & CO.,
163 William Street, New York.

SPECIAL BARGAINS

—AT—

DECATUR'S

NEW CARPET FACTORY

—FOR—

RAG AND CHAIN CARPETS.

I can show a finer display of Home-Made Carpets at my saleroom than can be seen in Central Illinois.

Carpets made to order at short notice from 25 cents per yard and upwards in proportion to amount of chain used.

Rags taken in exchange for carpets.

Please call and see for yourselves.

MARTIN LEIPPE.
100 Old Square, (Rothfuss Building.)
july25d&w1y

INDIANAPOLIS, DECATUR & SPRINGFIELD RAILWAY

GOING EAST.

No. 2 Mail........................11 50 a. m.
No. 4 Columbus and Cincinnati Exp.10 50 p. m.
No. 12 Freight........................5 30 a. m.
No. 14 Freight........................6 30 p. m.

ARRIVE FROM THE EAST.

No. 1 Mail........................2 45 p. m.
No. 3 Express........................4 00 a. m.
No. 11 Freight........................8 00 p. m.
No. 13 Freight........................9 00 a. m.
Nos 3 and 4 daily, Decatur to Columbus and Cincinnati

Trains via the I. D. & S. Railway will leave Decatur at 11:50 a. m. and 10.50 p. m. Both trains connect at Indianapolis with all lines for the East. The 10.50 p. m. train will have

PULLMAN SLEEPING CARS

From Decatur through to Columbus, Ohio, via Panhandle route, arriving at Columbus at 11:30 next morning. This train will also have a

RECLINING CHAIR CAR

From Decatur to Cincinnati without change arriving at Cincinnati at 8:10 a. m.

Tickets, Berths, and Reclining Chairs can be secured at the Illinois Central office, in [illegible] H. W. Shimer, ticket agent, or at city [illegible] Prairie street, opposite postoffice.

C. W. TYNER, Genl. Agt
JNO. S. LAZARUS, Genl. Pass. Agt.

Peoria, Decatur & Evansville Railway,

—Short Line Between the—

NORTHWEST AND SOUTHEAST

The favorite route for Burlington, Council Bluffs, Omaha, Galesburg, Davenport, Rock Island, LaSalle, Chicago, St Paul, Minneapolis, and all points north and northwest. Connections made at Peoria in Union Depot for all points in Iowa, Nebraska Minnesota and Wisconsin. The most direct route for Nashville, Chattanooga, Atlanta, Macon, Montgomery, New Orleans and Jacksonville, Florida

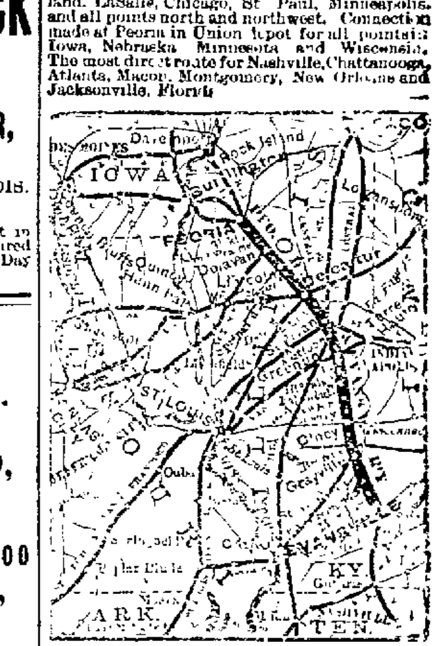

NORTHWEST.

No 1 Mail........................3 05 p. m.
No 7 Express........................4 10 a. m.
No. 3 Mixed........................6 30 a. m.
No. 13 Freight........................10 30 a. m.

SOUTHEAST.

No. 2 Mail........................10 42 a. m.
No. 6 Express........................10 40 p. m.
No. 4 Mixed........................10 05 p. m.
No 14 Freight........................1 35 p. m.
Nos 5 and 6 daily between Decatur and Peoria.

CONNECTIONS:

At Peoria, in Union depot, for all points north and northwest
Delavan, with C. & A. (Jacksonville division)
Lincoln, with C. & A. Ry.
Mt. Pulaski, with I. C. Ry. (Springfield Div.)
Decatur, W. St. L. & P. Ry. for all points east and west, I. B. & W. (St. D. Div.), I. C. Ry.
Sullivan, with W. St. L. & P. (Altamont Div.)
Mattoon, with I. C. and I. & St. L. Railways.
Greenup, with Vandalia line.
Olney, with O. & M. Ry.
Grayville, with W. St. L. & P. (C. & V. Div.)
Evansville, with L. & N for all points south.
Through tickets to all points north, east, south, and west. Baggage checked to destination
For rates, time, and all reliable information, apply to H. W. SHIMER, Agent.
G. L. BRADBURY,
Vice President and Gen'l Mgr.
H. C. PARKER, Traffic Mgr.
General Office PEORIA. ILL

Popular and Reliable Route.

Firm roadbed. Durable track. An elegant and solid equipment. Insures unequalled time with pleasure and safety. Direct Connections with all lines. North, East, South and West. Pullman Sleepers to Dubuque and intermediate points. Through Sleeper to New Orleans every Tuesday

ILLINOIS CENTRAL R'Y.

Departure of Trains from Decatur:

GOING NORTH.

Dubuque and Sioux City Express......12.[illegible] a m
Accommodation........................2:50 p m
Local Freight........................4:15 p m
Chicago & St. Paul, Mail........................7 10 a m

GOING SOUTH.

Texas and New Orleans Express........5:45 p m
St. Louis and Cairo Fast Mail........10:12 a m
Local Freight........................8:45 a m
Accommodation........................10.15 a m

Through tickets to all points on sale at all coupon stations. For rates, time tables tickets and through routes or connections call or write to W. H. SHIMER, Ticket Agent, Decatur.
A. H. HANSON, Gen Pass Agt, Chicago.
J. F. MERRY, West. Pass Agt, Manchester, Ia

ILLINOIS MIDLAND R'Y.

GOING EAST.

Mail and Express arrives at........11:25 a
" " " leaves at........11:45 a m
Local Freight arrives........4:20 p m
" " leaves........5:00 a

GOING WEST.

Mail and Express arrives at........11:25 a
" " " leaves at........11 45 a
Local Freight arrives........5:30 p
" " leaves........5:00 a

D. H. CONKLIN, Gen'l Man'

W. ST. L. & P. R'Y.

GOING EAST.

No. 44, Atlantic Express........11:45 a m
" 42, Lightning Express........10:45 p m

The following freight trains will carry passengers with tickets:

Going East........................7:20 a m
Going East........................4:25 a m
Accom Express........................2:55 p m

GOING WEST.

No. 43, Fast Line........................4:15 a m
" 49, Jacksonville Accommodation........3:45 a m
" 45, Fast Mail........................3:40 p m

The following freight trains will carry passengers with tickets:

Going West........................12:10 p m
Going West........................10:40 p m

Chicago Division.

GOING EAST.

No. 4, Chicago Express........................12:05 p m
" 2, Chicago Mail........................12:15 a m

ARRIVE FROM CHICAGO.

No. 3, St. Louis Express........................3:55 a m
" 5, St. Louis Mail........................3:10 p m

St. Louis Division.

GOING WEST.

No. 51, Way Freight........................5:05 a m
No. 3, St. Louis Express........................4:05 a m
" 43 Fast Line........................2:25 a m
" 5, Fast Mail........................3:30 p m

ARRIVE FROM ST. LOUIS.

No. 2, Chicago Express........................12:05 a m
" 44, Atlantic Express........................11:25 a m
" 42, Lightning Express........................10:30 p m

The following freight trains will carry passengers with tickets on the St. Louis Division:

Going West........................5:00 a m
Arrive from West........................7:00 p m

CHAMPAIGN AND HAVANA.

Mail arrives from east........................10:00 a m
Mail departs for east........................5:00 p m
G. E. MEREDITH, Agt. Decatur.
J. J. FLETCHER, Gen. Frt. and Pas. Agt., Champaign

NEWSPAPERARCHIVE®

NEWSPAPERARCHIVE®